



**BANKS PENINSULA
A&P ASSOCIATION**

Little River Show



SCHEDULE

106th ANNUAL SHOW
AWA-ITI DOMAIN, LITTLE RIVER

***SATURDAY
20th JANUARY 2018***

GATES OPEN at 8.00am

ADMISSION PRICES

Adults \$10

Children under 12 years – Free

Car Parking – Free

Additional Schedules and entry forms may be
obtained from:

Heather Henderson - Secretary

1926 Christchurch Akaroa Road R D 2 Christchurch
7672

Phone: (03) 329 7079

Email: little_rivershow@xtra.co.nz

www.showdayonline.com

little_rivershow.org.nz

CLOSING DATE FOR ENTRIES

FRIDAY, 15th December 2017

***Horses, Sheep, Cattle, Tux Yard Dog
Trials, Alpaca Fleece, Peninsula 2 Plate
and Black & Coloured Fleece***

***NO LATE ENTRIES WILL
BE ACCEPTED***

POST ENTRIES MORNING OF SHOW

***9.00 am Wool Section except for Black &
Coloured,***

***10.00 am Flowers, Fruit & Vegetables,
Photography,
Arts & Crafts, Pet Lambs, Dog High Jump
Baking & Preserves***

***To facilitate the preparation of the
Show Catalogue, exhibitors are
respectfully requested to make
their entries as early as possible
prior to the closing date.***

Thank You

ANNUAL SUBSCRIPTIONS

Adult Members \$15.00 per annum, Joint Membership \$20.00 per annum, Junior Members \$8.00 per annum. On reaching the age of 15 years, competitors must become Junior Members to qualify for privileges. On attaining the age of 18 years, competitors must become Adult Members.

Members whose subscriptions are in arrears are reminded that they cannot receive membership privileges. ***The year dates from 1 April 2017 to 31 March 2018. The YEAR'S SUBSCRIPTIONS are now due.***

NOTE: The Committee particularly invites suggestions from Members and others as to the better management of the Association's work generally and its future development as a source of education to farmers. Any notification to the Secretary of proposals that may tend to increase the Association's influence, welfare, or popularity will be duly considered.

No entry fee is required for most points prizes.
All entry fees must be paid at the time of making entries.

When an animal has been duly entered and catalogued in any class, the substitution of another animal will not be permitted without the consent of the Association.

TRADE: (non Food/Beverage/Side show sites) \$18.00 per Metre (minimum 4m). Electricity Connection \$25.00 (limited powered sites available). One Attendant's pass free for each 4 metres of space.

TENDER – FOOD/BEVERAGE/SIDESHOW SITES):
Tenders close 27th October 2017.
Tender Documents available from Show Secretary

ENTRIES: An exhibitor's pass will be issued to all exhibitors whose entry fees amount to \$5.00 or more. Telephone and email entries must be confirmed in writing and accompanied by entry fees and completed entry form before the close of entries date.

A full Copy of the Health & Safety plan is held in the secretary's office along with a map of the grounds and restricted zones, first aid area and fire extinguishers.

OFFICERS

Patrons: Mr. E A Hutchinson

President: Mr. D White

Vice President: Mr. D Cooke

Junior Vice President: Mr. P Wright

Secretary/Treasurer: Heather Henderson

General Committee:

Mrs. N Hutchinson, Mrs. S Stanbury, D Kearns, C Roberts, D Butterick, T Power, J Power, G Foley, M Gardner, A Walkington, Hannah Doney, Tony Cochrane, Mark Neal, B Butterick, G Masefield, Jayne Pinamonti, Sam Manson

INDEX

	Page
Conditions and Regulations	6
Entry Fees & Prize Money	14
Horse	16
Sheep	48
Beef Cattle & Prime Heifer	57
Arts & Crafts	58
Photography	60
Baking and Preserves	64
Fruit and Vegetables	67
Flowers	70
Wool	73
Tux Yard Dog Trials	75
Dog High Jump	76
Speed Shear	77
Alpaca Fleece	78
Peninsula 2 Plate	83

DUTIES OF CLASS STEWARDS

Marshals shall be in charge of the section to which they are appointed, and shall give full instructions to their Class Stewards prior to and on the day of the Show. They shall arrange for the constant and effective supervision of their sections, and the convenience of Judges, Exhibitors, and the Public.

The duties of Class Stewards shall be especially: -

1. To study carefully the Conditions and Regulations.
2. To see that the Catalogue numbers are placed on the pens, posts, or otherwise as directed by the Marshals on the day before the Show.
3. To see that each exhibit is placed in its proper class, and has its catalogue number affixed.
4. To see that all horses in classes where measurement is specified have their certificates of measurement before entering the ring.
5. To wait on the Judges, and acquaint them with the instructions and conditions governing the particular class being judged, and to point out all the exhibits in the class under examination.
6. To take down the decision of Judges and immediately fill in the award cards and prize tickets in full.
7. To attach the prize tickets at once to the exhibits, and after having the award card signed by the Judge and Marshal or Steward take the same to Secretary's Office promptly.

SPECIAL NOTE: Catalogue numbers, award cards and prize tickets will be obtainable at the Secretary's Office on the day before the Show, or on Show morning.

DID YOU KNOW?

You can now enter the Banks
Peninsula Show online at
www.showdayonline.com

CONDITIONS AND REGULATIONS

- 1a. All entries must be made in the name of the bona fide owner of the exhibits. Entry forms may be obtained from the Secretary or members of the Committee. The Committee will, in no case, consider the entry valid unless the fees are paid at time of entry. In the Hunter and all Horse and Pony Classes, bona fide owner shall include a partnership that has been subsisted for sixty days and has been notified to the Association or registered with the Royal Agricultural Society (RAS). A lease shall comply with the same conditions. The Association may require evidence of the date of sale of an exhibit.
- 1b. Arrears – No person who is in arrears with regard to entry fees, subscriptions, or any other Show/Event charge is eligible to compete at any affiliated Show/Event. Proof of payment will be required before any restriction is lifted.
- 1c. Summary of RAS Resolution Process - the full process can be found on the RAS website www.ras.org.nz The principle behind the process is to deal with the matter as it comes to hand and in most cases it should be dealt with directly by the show. If the matter is in regards to an RAS official, the show may request the assistance of RAS Head Office as to how to deal with this matter in an appropriate manner.
2. Exhibitors wishing to become members of the Association can do so by paying an annual membership fee which amount may be enclosed with entry fees.
3. Animals cannot be entered in two Classes; but this shall not apply to Private or Special Prizes and to several Classes in Cattle and Horses, excepting in classes where specially mentioned.
4. All sheep (in purebred classes) and cattle must be entered in the name of the bona fide owner and be from registered flocks or herds - where the exhibitor is not the breeder of the animal, then the breeder's name (Flock No.) must be stated on the

entry form.

5. All Produce, Cattle, Sheep and Horses must be on the ground by the time specified in the schedule.
6. All Rams shall be from a brucellosis tested or accredited flock.
7. Attendants in charge of livestock will be admitted on production of a pass.
8. All persons admitted into any premises controlled by the Association shall be subject to the orders of the Committee and in the event of misbehaviour on the part of anyone attending the Show; such person may be removed by order of the President or any two members of the Committee.
9. No Stock or Implements exhibited to be removed from the Ground until after 4.00 pm on the day of Show without a special order from the Secretary.
10. Committee will not, under any circumstances, hold themselves responsible for loss, damage or incorrect delivery of Stock or Implements exhibited at the Show. All exhibits (if any) that do not get away on the day of the Show will be held over with all care, but no responsibility.
11. Stock and other exhibits not eligible under any of the enumerated classes may be entered for EXHIBITION ONLY by paying the usual entry fee. Certificates of Merit may be awarded but no prize money will be given.
12. Arrangements will be made for the accommodation of motor vehicles, horse floats, stock trucks which are not Exhibits and on no account will motor vehicles, horse floats, stock trucks (not Exhibits) be allowed on other parts of the Ground.
13. All cattle must be haltered and led, and one person must be in charge of each lot.
14. All Bulls 12 months and over must be haltered and led and tied by a ring through the nose and exhibitors must have sufficient handlers on the day.

15. Where a Judge considers the best or only Exhibit in a class not to be of sufficient merit, he may decide not to award a First or other Prize in which case the Prize Ticket shall not be affixed and the Prize Money shall not be paid.
16. In all cases where three prizes have been awarded the Judges are directed to 'very highly commend' or 'highly commend' the other exhibits worthy of these distinctions.
17. The fact that there is no competition in any Class shall not prevent the First Prize Ticket being awarded.
18. No owner will be permitted to be in charge of Stock during judging except in the case of Horses shown in saddle or harness and Entire Horses and all Cattle that require leading while being judged.
19. The determination of a Judge shall be final as between all competitors, unless an objection is made to any exhibit and allowed on the grounds of disqualification.
20. All **protests** must be in writing to the secretary and may be entered either before or after the Judges have proceeded to their duties. The party entering the protest must deposit \$50.00. The deposit will be returned if the protest be sustained. If the protest were lodged before the Judges proceed to their duties, the onus of proof will be with the party protesting. No protest will be received later than one hour after the prize tickets are affixed. The Committee, or not less than five members thereof, will decide all protests as soon as practicable and there shall be no appeal from their decision.
21. Where classes are defined by **height**, competitors/exhibitors must carry a **current** RAS Horse/Pony Certificate (RAS Rule CDE 1) for their horse/pony at all RAS affiliated Shows/Events and must produce it upon request to any Show/Event personal. Any competitor unable to produce such a Certificate means that the exhibit is ineligible to compete and will forfeit any awards.
- 22a Any prizes not collected on Show Day will be forfeited. Sponsorship products can be collected

from the Secretary's Office.

- 22b Sponsorship of a section or a class will be paid in lieu of Association prize money and will not be additional. Sponsorships are subject to confirmation. Products made available by sponsors may substitute for cash prizes.
23. Any Cow or Ewe, which is barren, shall not be eligible to take a Prize except in the Fat Stock Classes.
24. The decision and ruling of the Committee on any Rule, Regulation, Protest or any other matter affecting the Association will be final and absolute, without right of appeal.
25. No exhibit shall enter the Judging Ring with Prize Tickets or Ribbons attached.
26. Veterinary services will be provided on show day, with any costs incurred to be the responsibility of the competitor. This is not a free service provided by Banks Peninsula A & P Assn. or Vetlife Banks Peninsula.
All Veterinary Services should be paid for in cash at time of consultation.
Any person remaining owing a debt with the Vetlife for services provided at the previous show, will be ineligible to enter for the current show.
27. The Banks Peninsula A & P Assn Show Committee reserves the right to refuse or cancel any entry without adducing any reason for doing so.
28. **Novice & Open Horse/Pony Classification**
Novice: a Horse or Pony which has not won 6 firsts in conformation classes at any A & P Show at the time of this Show. (Ladies/Gents Hack class wins count as an Open Conformation Class)
Once a Horse/Pony has had 6 (six) wins it is not eligible for Novice classes (paced and mannered classes do not count in conformation classes, and conformation classes do not count in paced and mannered classes.)

Should a Novice Horse/Pony gain 6 (six) wins in one or other section after time of entry and before the day of this show, the competitor must advise the Secretary and upgrade to open classes, if no class remains to enter, a refund will be actioned after the show.

Novice Paced and Mannered is a Horse/Pony which has not had 6 firsts in paced and/or mannered classes at an A & P Show at the time of this Show.

Novice Horse/Pony may enter in open classes.

Novice Horse/Pony to be shown in a snaffle bit.

All wins in Novice Sections within each division count and must be recorded. Should a Novice horse/pony win in an Open conformation class including Ladies and gentlemen's classes, these wins must also be recorded. Once a horse/pony has achieved **6 wins** in **conformation classes** this horse/pony is not eligible to return to 'Novice' status should it change Sections at the beginning of a new Show season. Once a horse/pony has achieved **6 wins** in **paced and/or mannered classes** this horse/pony is not eligible to return to 'Novice' status should it change Sections at the beginning of a new Show season. – excludes First Ridden and Leading Rein classes.

Winners failing to produce their Performance Card when requested by the steward forfeit their awards on the day. (RAS Rule CDE1).

Winners of local **District** classes remain eligible for Open/Novice classes in subsequent years

- 28a. Marshals have the power to exclude exhibitors if not acting in a reasonable manner.

Any horse or pony considered dangerous by the Marshal may be prohibited from taking any further part in the Show.

29. **DISTRICT COMPETITOR** means and includes any person and Horse/Pony whose PERMANENT home is in the previously designated area known as Banks Peninsula District Council.

30. Refund of Entry Fees. The Association will credit 80% of entries only on production of Veterinary Certificate or presentation of medical certificate for rider. Certificate to be with the Secretary within 7 days of the Show.
31. **CLEAN SPORT TESTING**
The Rules of the Royal A & P Society New Zealand in regard to Clean Sport apply. Competitors are advised that tests for forbidden substances may be carried out during the Show/Event and that testing of all animals is at the person responsible for risk.
Forbidden Substance – Any substance capable of affecting the speed, stamina, courage or conduct of a horse, pony, donkey or mule by its action upon the central or peripheral nervous system or the cardiovascular, respiratory, alimentary, digestive, muscoskeletal or urogenital systems.
32. **YELLOW CARD**
This Show/Event supports the RAS ‘Yellow Card’ system. A Yellow Card will be issued, in cases of offences in respect of abuse of animals or inappropriate behavior as per the RAS Constitution and the RAS Rules & Regulations/Bylaws including the Equestrian Rulebook, the RAS affiliated Show/Event registered Measuring Stand and their grounds and their duly appointed delegates may deliver to the Person Responsible a Yellow Warning Card (either immediately or within 10 days of the show) which suspends any penalty until possible new offences. Full wording of the ‘Yellow Card’ system is available to view on the RAS website – www.ras.org.nz.
33. Rider/Handler age and eligibility is determined as per the **1st August** (RAS Rule CDE 11)
a) Novice horses and ponies may be ridden by riders of any age.
b) Open pony exhibits (also see CDE 12 h) must be ridden by riders under 17 years of age.

34. **Hats and Safety Helmets: (RAS Rule GR4)**
All riders, including harness drivers, competing at RAS affiliated A & P shows/Events must wear protective headgear, which includes a retaining harness secured to the shell at more than two points. Such headgear must be worn with a chinstrap properly adjusted and fastened when in the arena or ring, the practice area, collecting rings or anywhere else within a Show Grounds. Hats/helmets must conform with one of the current approved safety standards. These standards may be subject to change but the latest list can be found at <http://www.ras.org.nz> – equestrian. RAS will advise any changes via their website and Facebook. All Hats/Safety Helmets must have been 'red' tagged. No red tag no competition.
35. The Committee have the right to alter, combine or delete any class or classes as it sees fit.
36. Though it is provided that horses and ponies may compete in more than one class, any or all such classes may be judged simultaneously at the convenience of the judges or marshals/stewards. In all such cases exhibitors having an exhibit entered in more than one class must elect in which class they compete.
37. All sheep other than lambs to be shorn on or after 20 July of the preceding show.
38. All dogs to be kept on leash or in car while on Show Grounds on Show Day, excluding Competitors for the duration of either Tux Yard dog Trial and/or Dog High Jump competitions.
39. **T.B. Testing:** Exhibitors are reminded of their obligation regarding the transport of cattle under the TB regulations, and Animal Declaration Status Cards must accompany livestock to show.
40. The Committee reserves the right to remove any motor vehicle, float, caravan or any other form of trailer, which is parked in any manner other than those, proscribed by the Committee.
41. The Association accepts no responsibility for special prizes not being awarded by sponsor .

42. *Late Horse/Pony Entries will be charged an additional 50% per class per Horse/Pony entered. Secretary must be advised prior to submitting a late entry, the Secretary will confirm if the late entry will be accepted.*
43. *Administration Fee: All entries per person are subject to a \$5.00 Administration Charge. Please see entry forms.*

ALL RIDERS AND STOCK HANDLERS ARE REQUIRED TO WEAR SAFE ATTIRE AT ALL TIMES

ENTRY AND PARTICIPATION IN COMPETITION SIGNIFIES ACCEPTANCE OF ALL CONDITIONS OF THE SHOW

President: Dean White Secretary: Heather Henderson

DID YOU KNOW?

You can now enter the
Banks Peninsula Show online at:
www.showdayonline.com

ENTRY FEES AND PRIZE MONEY

ENTRY FEES

	Members	Non Members
Horse	\$5.00	\$8.00
Hunters	Refer to Classes	
Sheep	\$3.00	\$4.50
Pet Sheep	Free	Free
Cattle	\$3.00	\$4.00
Arts & Crafts	\$.50c	\$.50c
Arts & Crafts – Junior	Free	Free
Photography	\$.50c	\$.50c
Domestic Produce	\$.50c	\$.50c
Fruit & Vegetables	\$.50c	\$.50c
Flowers	\$.50c	\$.50c
Flowers – Children	Free	Free
Wool	\$1.00	\$2.50
Gift Fleece	Refer to Classes	
Yard Dog Trials	\$15.00	\$15.00
Alpaca Fleece	\$6.00	\$8.00
Dog High Jump	\$2.00	\$2.00
Peninsula to Plate	Refer to Section	
Speed Shear – Entry on Day – expressions of interest to be advised to Show Secretary prior to show day.		

PRIZE MONEY

	First	Second	Third
Horse	\$12.00	\$8.00	\$5.00
Hunters	Refer to Classes		
Sheep	\$5.00	\$4.00	\$3.00
Pet Sheep	\$7.00	\$5.00	\$3.00
Cattle	\$5.00	\$4.00	\$3.00
Arts & Craft	\$2.00	\$1.50	\$1.00
Arts & Craft – Junior	\$3.00	\$2.00	\$1.00
Photography	\$2.00	\$1.50	\$1.00
Domestic Produce	\$2.00	\$1.50	\$1.00
Fruit & Vegetables	\$2.00	\$1.50	\$1.00
Flowers	\$2.00	\$1.50	\$1.00
Flowers – Children	\$3.00	\$2.00	\$1.00
Wool	\$14.00	\$5.00	\$2.50
Gift Fleece	Refer to Classes		
Yard Dog Trials	Refer to Section		
Alpaca Fleece	Refer to Section Dog		
High Jump			
Peninsula to Plate	Refer to Section		

PLEASE NOTE: Product or vouchers made available by Sponsors mat substitute for cash prize

Come and join us for a glass of wine
at our exhibition openings and view our
wide and diverse range of

quality
unique
original
nz art

OPEN 7 DAYS 9.30AM – 5.00PM

Exhibiting
Contemporary
New Zealand
• Sculpture
• Painting
• Jewellery

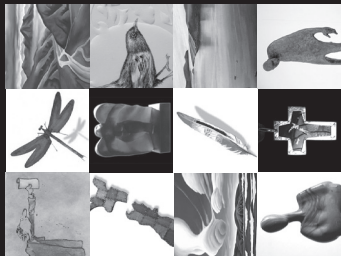

If you would like to be on our
e-mailing list please contact the Gallery



THE LITTLE RIVER GALLERY

art@littlerivergallery.com www.littlerivergallery.com

TEL 03 325 1944



Horses Section 1

Convenor: Mrs Nicky Hutchinson

Please phone Mrs Nicky Hutchinson (03) 3229875, email: reidshill@xtra.co.nz for any enquiries or clarification re classes etc.

Please make sure you pick up your HORSE POO and put it in the drums provided

Note: Judging starts for each ring as follows:

- Ring 1 8:00 am Hacks
- Ring 2 8:30 am Park Hacks
- Ring 3 8:30 am Saddle Hunters followed by Working Hunters
- Ring 4 8:00 am Group "A" Ponies
- Ring 5 8:00 am Group "B" Ponies
- Ring 6 8:00 am Group "C" Ponies
- Ring 6 10.30 am First Ridden
- Ring 7 8:00 am Group "D" Saddle Hunter Ponies followed by Working Pony Hunter
- Ring 9 8.00 am Riding Horse
- Ring 7 10.00 am Coloured Horse or Pony
- Ring 8 8.30 am Lead Rein Ponies
- Ring 8 10.00 am Shetland Ponies
- Ring 9 11.00 am Non Hackney Pleasure Harness Horse/Pony

Rules 1 - 40 will be strictly adhered to.

Yellow Card & Clean Sport (Run under RAS Rules): Refer to Conditions & Regulations No 31 & 32 at front of schedule.

Back Numbers: Only Banks Peninsula A & P Assn back numbers allowed to be worn on Show Day.

Equestrian Levy: The Royal Agricultural Society of NZ has imposed a **\$1.10** levy on each horse/pony entry at the Banks Peninsula A & P Show which is paid at time of entry. This is to be included with entry fees.

Entry Fees: Classes 1 - 165

Members \$5.00 Non-Members \$8.00

Prizes: Class 1 - 165

1st \$12.00; 2nd \$8.00; 3rd \$5.00

Entry Fee: Classes 180,181,183,184 & 186

Members \$6.00; Non-Members \$9.00

Prizes Classes 180,181,183,184 & 186

1st \$12.00, 2nd \$10.00, 3rd \$6.00.

Entry Fee: Classes 182 & 185

Members: \$6.00; Non-members \$9.00

Prizes : Classes 182 & 185

1st \$30.00 2nd \$20.00, 3rd \$15.00, 4th \$10.00

Entry Fee: Classes 190 & 191

Members: \$6.00; Non-members \$9.00

Prizes: Class 190 & 191

1st: \$20.00, 2nd \$15.00, 3rd \$10.00, 4th \$5.00

Entry Fee: Classes 192,193,194 &195

Members: \$7.00; Non-members \$9.00

Prizes: Class 192,193 & 195

1st: \$25.00, 2nd \$15.00, 3rd \$10.00, 4th \$5.00

Prizes: Class 194

1st \$50.00, 2nd \$40.00, 3rd \$30.00, 4th \$20.00

The RAS Horse and Pony Certificate (RAS Rule CDE 1) or Banks Peninsula A & P Assn Day Certificate must be carried at all times. Failure to do so will result in elimination.

Conditions & Regulations for Horse and Pony Sections.

To be read in conjunction with the General Conditions of the Banks Peninsula A & P Association and the Royal Agricultural Society Equestrian Rule Book.

Royal Agricultural Society Equestrian Judges & Competitors Rule Books are available from the RAS Head Quarters Phone 03 3131004 - cost \$40.00 incl. Post and Packaging or RAS website - ras.org.nz

District Competitors refer to Rule 29.

ALL DISTRICT COMPETITORS REFER TO CLASS 74 TED PATTEN MEMORIAL

BACK NUMBERS: \$4.00 to be paid at time of entry and will be refunded \$2.00 on returning same to Secretary's Office. Only Banks Peninsula Agricultural & Pastoral Association Back numbers allowed to be worn on Show Day. \$2.00 will be used for Judges Expenses.

Before back numbers are issued to every competitor entered in a height class they must present their RAS Horse/ Pony Certificate (RAS Rule CDE 1)

HORSE YARDS. Due to a limited number of Horse Yards, these will be allocated on application (with your entries) a charge of \$10.00 per horse/pony unless a District competitor refer 'rule 29', **contact P Young, 03 325-1081.**

No horse or pony to be tied to floats on the roadside.

Limited overnight camping sites and yards can be arranged with Pip Young (325 1081).

Please note: Owing to regulations beyond our control, ALL horse parking will be at the western end of the grounds.

Temporary Pens - RAS Rule GR 7.

a) The RAS shall from time to time endorse temporary pen systems that meet an agreed safety requirement: the nature of and the description of these pens (if any) will be published on the RAS Web Site.

b) Penning other than fixed permanent installments provided by a host show/event or approved by the RAS as in (a) above is banned at all RAS and affiliated show/events and includes but not restricted to tape, strings, ropes , chains.

c) Stallions and colts can only be tied to a truck or float if they are under constant supervision, or are tied within an approved solid framed portable yard (see (a) above) that is attached to the outside of h truck or float. Otherwise, they must be confined in stables, suitable yards, or within their floats or trucks.

Please note that a record of wins will be asked for in all classes Central Districts of the Royal Agricultural Society collates all A & P Show results to enable Secretaries to keep a record of all Novice wins

Competitors RAS Horse/ Pony Certificate number must be recorded on the Entry Form.

TEMPORARY MEASURING CERTIFICATES: Cost \$10.00 Available to: DISTRICT COMPETITORS ONLY (REFER TO RULE 29)

Temporary Measuring for Day Certificates for District Competitors (Regulation 29) will be available on the grounds:- between 3pm - 4pm Friday, and from 7am to 9am Saturday.

'Only horses/ponies presented in a bridle and under suitable control will be measured for a Temporary Measuring Certificate. A Temporary Measuring Certificate is only current for the period of one affiliated show/event at a time.

A maximum of two Temporary Measuring Certificates in one show season may be obtained.

Competitors/exhibitors obtaining temporary Measuring Certificates must live in the defined Banks Peninsula Show District Boundary.

Horse/Pony Classification. (Section Nominated) Refer to RAS Rule CDE 1. RAS website ras.org.nz

All entry fees must be paid at time of making entry. Name of animal must be stated at time of entry.

No Horse / Pony under the age of three years is permitted to be shown under saddle at this Show.

A Novice is a Horse or Pony which has not won 6 firsts in conformation classes at any A & P Show at the time of this Show. (Ladies/Gents Hack class wins count as an Open conformation Class).

Once a Horse or Pony has had 6 wins it is not eligible for Novice Classes.

Should a Novice Horse/Pony gain six wins in one or other section after time of entry and before the day of this show, the competitor must advise the Secretary and upgrade to open classes, if no class remains to enter, a refund will be actioned after the show.

'Novice' in Paced and Mannered classes is a Horse/Pony which has not won 6 firsts in Paced and Mannered classes at an A & P Show at the time of this Show.

Novice Horse/Pony may enter in open classes.

Novice Horse/Pony to be shown in a simple snaffle bit in novice classes.

Hacks and Park hacks are not eligible for the Saddle Hunter or Riding Horse classes. District Park Hacks, Hacks, saddle Hunters and Riding Horses are eligible for classes 1, 2, 3. Hacks and Park Hacks are eligible for Working Hunter classes.

Winners of District Classes are eligible for Championship judging in one ring only.

Ted Patten Memorial: Open to District Competitors only. Horse and Rider to be judged as a unit. 40 points for horse, 60 points for rider. Open to all District First Prize winners in all classes and any District Rider placed 1st, 2nd or 3rd in Riding Classes excluding First Ridden & Leading Rein Section - 2017 Estella Velenski - Drayton Lucia

Patten Family sponsor the Ted Patten Rosette and a special prize with the Ted Patten Memorial trophy.
Vetlife Banks Peninsula donate a Voucher to accompany the Ted Patten Memorial Trophy.

Rider's age as at 1st August.
Also see rule 33

Novice Horses and Ponies may be ridden by riders of any age in novice classes only.

'Championship Judging' (R.A.S. Rule)

'That Horse and Pony Championships to be judged from **CONFORMATION** classes only (excluding paced and mannered classes) with the first prize winners being paraded for champion and the second prize winner to the champion then being invited to parade for Reserve Champion Judging'.

Grand Parade-Approximately 1:30 p.m.

ALL PRIZEWINNERS FROM THIS SECTION ARE REQUIRED TO BE PRESENT IN THE GRAND PARADE, FAILURE TO DO SO WILL RESULT IN THE REFUNDING OR PRIZES AND RIBBONS.

Ring 1 Hacks (HOY Qualifier Excluding Rider Class)

All prize winners from this section are required to be present in the Grand Parade, failure to do so will result in refunding of prizes and ribbons.

Judging Starts 8:00 am Sharp
Judge: Kerri Moffett – Rangiora

Please read rules and instructions under Section 1. (Note Novice wording)

Hacks and Park Hacks are not eligible for the Saddle Hunter or Riding Horse Classes. Park Hacks are eligible for Classes 1,2 & 3. Hacks and Park Hacks are eligible for Working Hunter classes 46 and 47.

'A Show Hack should show quality, elegance and gaiety, with very good paces. It must be well mannered and capable of giving it's rider a pleasant and easy ride for a short journey'.

ALL DISTRICT COMPETITORS REFER TO CLASS 74 TED PATTEN MEMORIAL

Kinloch Cup for Supreme Champion Horse presented by **Mrs D & the late Mr MDM Sellar** - 2017 - D Carter/DeFilippi Family - Citizen

Winner of **Kinloch Cup** to go forward for Bayleys Grand Champion Animal judged after the Grand Parade.

Christchurch Casino donate a voucher for the Supreme Champion Horse.

Supreme Champion Hack Ribbon donated by **Mrs D Sellar**.

Champion and Reserve Champion Paced & Mannered Hack Ribbons donated by **The Sponsor**.

Press Challenge Cup for Champion Hack over 158cm, presented by the Christchurch Press Co. - 2017 - D Carter/DeFilippi Family - Citizen

J Ballantyne & Co. Special Award for Lady's Hack to be ridden by a lady - 2017 - D Carter/DeFilippi Family - Citizen

Champion and Reserve Champion Hack Ribbons donated by **Mr E A Hutchinson**.

Champion and Reserve Champion Novice Hack Rosettes donated by **Mr E A Hutchinson**.

Victor Crow Silver Challenge Cup for most points in the Saddle Horse Section (including ponies but not Leading Rein and First Ridden) to be awarded annually to the competitor scoring most points in these sections. Points to count - First 4, Second 3, Third 2, Fourth 1 (Full points will not be awarded to classes with less than four competitors). 2017 - Jade Miller - Silverbank Jubilee

Allied Petroleum kindly donate petrol vouchers for our travelling judges.

The family of the late **Mr and Mrs AA Hutchinson** gives \$20 for the Hack, which wins most points at Banks Peninsula, and Duvauchelle Shows. Competitors must compete at both Shows to qualify.

All Prize winners from this section are required to be present in the Grand Parade, failure to do so will result in the refunding of prizes and ribbons.

Class 1 District Horse

Sponsor: Craig Roberts Chartered Accountants

Class 2 Most useful and active District Horse

Sponsor: Lewthwaite and Associates - Chartered Accountants

Any weight as regards a Journey Horse, sound in wind and limb, walking and cantering.

Class 3 District Horse suitable for a lady may be ridden by a lady or a gentleman.

Hacks over 158cm (The RAS Horse and Pony Performance Card & Height Certificates must be carried)

Class 4 Novice Hack over 158cm. 0-2 wins.

Class 5 Novice Hack over 158cm and not exceeding 163cm. 0-5 wins.

Sponsor: Kevin James - Wool Buyer

Class 6 Novice Hack over 163cm. 0-5 wins

Sponsor: Kevin James - Wool Buyer,

Champion & Reserve Champion Novice Hack

(To be judged from the winners of classes 4, 5 & 6. Second placed horse to the Champion to be judged alongside the remaining winners for Reserve Champion)

Class 7 Novice Mannered & Paced Hack. 0-5 wins

Class 8 Open Hack over 158cm and not exceeding 163cm

Class 9 Open Hack over 163cm

Class 10 Open Lady's Hack, on type (conformation class) may be ridden by a Lady or Gentleman

Class 11 Open Gentleman's Hack, on type (conformation class) may be ridden by a Lady or Gentleman

Champion & Reserve Champion Open Hack

(To be judged from four classes 8, 9, 10 & 11 only. Second placed horse to the Champion to be judged alongside the remaining winners for Reserve Champion)

Class 12 Open Hack - Best Paces to be judged

Class 13 Open Hack - Best Manners to be judged Champion & Reserve Champion Mannered & Paced Hack (winners of Classes 12 & 13)

Class 14 Best Rider on a Hack 17 years and over

To be Judged in Ring1:

J Ballantyne & Co Special Award for Lady's Hack/Park Hack ridden by Lady (Winners of Classes 10, 11 & 24)

Judging of Supreme Champion Horse

(To include the Champions from Hacks, Park Hacks, Saddle Hunters & Riding Horse)

Supreme Champion Horse to go forward for Bayleys Grand Champion Animal of Show to be judged at completion of Grand Parade

Class 15 RAS - Livamol Thoroughbred Show Horse Series under saddle over 148cm

Proof of registration in a recognised Thoroughbred Stud book or Register will be required.

To be registered with RAS headquarters.

To be judged 80% conformation and 20% paces and manners.

Horses to show good walk as well as gallop

Ring 2 Park Hacks (HOY Qualifier Excluding Rider Class)

All prize winners from this section are required to be present in the Grand Parade, failure to do so will result in refunding of prizes and ribbons.

Start Time Approx. 8:30 am

Judge: Anita McGregor – Rangiora

Park Hack over 148cm not exceeding 158 cm

Please read rules and regulations under Section 1, note novice wording.

Rebecca Peters Memorial Trophy for Champion Park Hack presented by **Mrs Helen Peters**, 2017 - Nicola Lancaster - Cahoncho

Champion and Reserve Champion Park Hack Ribbons donated **Mrs N & the late Mr T W Hutchinson.**

Champion and Reserve Champion Novice Park Hack Ribbons donated by **Mrs N Hutchinson**

Champion and Reserve Champion Mannered & Paced Park Hack donated by **The Sponsor.**

DISTRICT HORSES -

REFER TO CLASSES 1, 2 & 3

Class 18 Novice Park Hack over 148 cm and not exceeding 158 cm. 0-2 wins.

Sponsor: Dawes Grain & Stockfeed Ltd

Class 19 Novice Park Hack over 148 cm and not exceeding 153cm 0-5wins

Class 20 Novice Park Hack over 153 cm and not exceeding 158 cm. 0-5wins

Champion & Reserve Novice Park Hack

(To be judged from winners of classes 18, 19 & 20. Second placed Novice Park Hack to the Champion to be judged alongside the remaining winners for Reserve Champion)

Class 21 Novice Mannered & Paced Park Hack 0-5 wins

Class 22 Open Park Hack over 148 cm and not exceeding 153 cm

Sponsor: Hughes Racing Stables

Class 23 Open Park Hack over 153cm and not exceeding 158cm

Sponsor: Hughes Racing Stables

Class 24 Open Lady's Park Hack on type (conformation class) may be ridden by a Lady or Gentleman

Class 25 Open Gentleman's Park Hack on type (conformation class) maybe ridden by Lady or Gentleman

Champion & Reserve Open Park Hack

(To be judged from four classes 22, 23, 24 & 25 only. Second placed Park Hack to the Champion to be judged alongside the remaining winners for Reserve Champion)

Class 26 Open Park Hack - Best Paces to be judged

**Class 27 Open Park Hack - Best Manners to be judged
Champion & Reserve Champion Mannered & Paced Park Hack (winners of Classes 26 & 27)**

**Class 28 Best Rider on a Park Hack 17 years and over
To be Judged in Ring 1**

Ballantyne Special - Ladies Hack/Park Hack (Winners of Classes 10 & 24)

Judging of Supreme Champion Horse

(To include the Champions from Hacks, Park Hacks, Saddle Hunters & Riding Horse)

Supreme Champion Horse to go forward for Bayleys Grand Champion Animal of Show to be judged at completion of Grand Parade.

Ring 3 Saddle Hunters (HOY Qualifier Excluding Rider Class)

All prize winners in this section are required to be present in the Grand Parade, failure to do so will result in the refunding of prize money and ribbons.

Judging starts 8.30 am sharp

Judge: Rose Thompson – Ashburton

Please read rules and instructions under Section 1. Note novice wording.

Saddle Hunters are not eligible for Hack Classes and are over 148cm. Exhibitors may enter in one weight class only.

'A Saddle Hunter shown under saddle should have substance, be active and well mannered with very strong, easy paces. It must be capable of carrying the required weight for long distances over varied country. You will not be asked to jump in this section but be called upon to gallop.'

ALL DISTRICT COMPETITORS REFER TO CLASS 74 TED PATTEN MEMORIAL

Thacker Family Challenge Cup for Champion Saddle Hunter presented by the **Thacker Family**. 2017 - Belinda Field
Dodgson - Reid N Dale Orogan

Saddlery Barn donate voucher to winner of Champion Saddle Hunter.

Champion and Reserve Champion Saddle Hunter Ribbons donated by **Mrs C Marie**.

Champion and Reserve Champion Novice Saddle Hunter Ribbons donated by **The Sponsor**

Champion Mannered and Paced Saddle Hunter Ribbon donated by **Mr & Mrs J E Caley**.

DISTRICT COMPETITORS REFER TO CLASS 1, 2, 3

Class 32 Novice Saddle Hunter. 0-2 Wins.

Class 33 Novice Saddle Hunter over 148cm and not exceeding 163cm. 0-5 wins.

Class 34 Novice Saddle Hunter over 163cm. 0-5 wins
Champion & Reserve Novice Saddle Hunter

**(To be judged from the winners of classes 32, 33 & 34.
Second placed Novice Saddle Hunter to the Champion to
be judged alongside the remaining winners for Reserve
Champion)**

Class 35 Novice Mannered & Paced Saddle Hunter. 0-5 wins

Class 36 Open Saddle Hunter over 148cm and not exceeding 163cm

Sponsor: Mrs D Sellar

Class 37 Open Saddle Hunter over 163cm

Sponsor: Mrs D Sellar

Class 38 Open Lady's Saddle Hunter on type (Conformation class) maybe ridden by a Lady or Gentleman

Sponsor: Dawes Grain & Stock Feeds

Class 39 Open Gentleman's Saddle Hunter on type (conformation class) maybe be ridden by a Lady or Gentleman

Sponsor: Hughes Racing Stable

Champion & Reserve Champion Open Saddle Hunter (To be judged from the winners of four classes 36, 37, 38 & 39 only. Second placed Saddle Hunter to the Champion to be judged alongside the remaining winners for Reserve Champion)

Class 40 Open Saddle Hunter - Best Paces to be judged

Sponsor: Carol Marie

Class 41 Open Saddle Hunter - Best Manners to be judged

Sponsor: Dawes Grain & Stockfeed

Champion & Reserve Mannered & Paced Saddle Hunter (winners of Classes 40 & 41)

Class 42 Best Rider on a Saddle Hunter 17 years and over In Ring 1

Judging of Supreme Champion Horse

(To include the Champions from Hacks, Park Hacks, Saddle Hunter & Riding Horse)

Winner of Supreme Champion Horse to go forward for Bayleys Grand Champion Animal of Show - to be judged at completion of Grand Parade

Working Hunters (HOY Qualifier)

All prize winners from this section are required to be present in the Grand Parade, failure to do so will result in the refunding of prize and ribbons.

Judge: Rose Thompson - Ashburton

'Working Hunters are required to demonstrate jumping ability and be of good strong conformation with good manners, sound

paces and be a comfortable ride over long distances. They will be required to jump a minimum of two and a maximum of 5 hunter type fences. Jumping style and ability 40%, conformation 30%, paces and manners 30%. Horses will be required to gallop within the confines and constraints of the venue involved.

Champion & Reserve Champion Working Hunter Ribbon sponsored by **Ben & Lib Hutchinson, Akaroa.**

Class 46 Novice Working Hunter over 148cm 0-5 wins

Class 47 Open Working Hunter over 148cm and not exceeding 163cm

Sponsor: Mrs D Sellar

Class 48 Open Working Hunter over 163cm

Judging of Champion & Reserve Champion Working Hunter (To be judged from the winners of classes 46, 47 & 48. Second placed Working Hunter to the Champion to be judged alongside the remaining winners for Reserve Champion)

Ring 9 Riding Horse (HOY Qualifier Excluding Rider Class)

All prize winners from this section are required to be present in the Grand Parade, failure to do so will result in the refunding of prizes and Ribbons.

(Adjacent to Showgrounds)

Float Parking next to the Stanbury Oval

Judging starts 8:30 am sharp

Judge: Gayleen Lander - Christchurch

Please read rules and instructions under Section 1. Note novice wording

ALL DISTRICT COMPETITORS REFER TO CLASS 74 TED PATTEN MEMORIAL

Competitors in this section are not eligible for any other Showing or Riding Sections except for the Working Hunter classes 46 and 47 and Hunter Jumping. Horses will be required to gallop within the confines and constraints of the venue

Champion and Reserve Champion Riding Horse Ribbons donated by **Mrs P Butterick.**

Champion and Reserve Champion Novice Riding Horse

Ribbons donated by **Mrs P Butterick.**

Champion and Reserve Champion Paced and Mannered Riding Horse Ribbons donated by **Mrs P Butterick.**

Cran Dalgety Racing Stables sponsors this section.

Class 50 Novice Riding Horse. 0-2 wins.

Class 51 Novice Riding Horse. 0-5 wins.

Champion and Reserve Champion Novice Riding Horse
(To be judged from the winners of classes 50 & 51. Second placed Novice Riding Horse to the Champion to be judged alongside the remaining winners for Reserve Champion)

Class 52 Novice Mannered and Paced Riding Horse. 0-5 wins.

Class 53 Open Riding Horse over 148cm and not exceeding 158cm.

Class 54 Open Riding Horse over 158cm and not exceeding 163cm.

Class 55 Open Riding Horse over 163cm.

Class 56 Open Lady's Riding Horse on type (conformation class) may be ridden by a Lady or Gentleman

Class 57 Open Gentleman's Riding Horse on type (conformation class) maybe ridden by a Lady or Gentleman

Champion and Reserve Champion Open Riding Horse
(To be judged from the winners of five classes 53, 54, 55, 56 & 57. Second placed Riding Horse to the Champion to be judged alongside the remaining winners for Reserve Champion)

Class 58 Open Riding Horse - Best Paces to be judged.

Class 59 Open Riding Horse - Best Manners to be judged
Champion and Reserve Champion Mannered & Paced
Riding Horse
(Winners from classes 58 & 59)

Class 60 Best Rider on the Riding Horse 17 years and over

Judging of Supreme Horse.

Winner of Supreme Champion Horse to go forward for Bayley's Grand Champion Animal of Show - to be judged at completion of Grand Parade.

Ring 4 Group 'A' Show Ponies (HOY Qualifier Excluding Rider Classes)

All prize winners from this section are required to be present in the Grand Parade, failure to do so will result in the refunding of prizes and ribbons.

Judging starts 8:00 am sharp

Judge: Sue Morrish – Christchurch

Please read rules and instructions under Section 1. NB: re novice classes.

Riders age as at 1st August

ALL DISTRICT COMPETITORS REFER TO CLASS 74 TED PATTEN MEMORIAL

Waikoko Trophy for Supreme Champion Pony, presented by **Mr & Mrs S P Birdling** - re-donated in 1987 by **Mrs S H Sampson** as a **Perpetual Challenge Trophy**. 2017 - Mia Jones - Taihoa Kings Spirit

Supreme Champion Pony Ribbon donated by **Mr G & Mrs P Young**.

Champion and Reserve Champion Ribbons for Best Paced and Mannered Pony donated by **The Sponsor**.

Champion and Reserve Champion Ribbons for ponies 138cm and not over 148cm donated by **Mr & Mrs N Manson**.

Champion and Reserve Champion Novice Ribbons for ponies not exceeding 148cm donated by **Mr & Mrs M Neal**.

The New Zealand Riding Pony Society donates Sash to the Champion Registered Pony,

Mr W D Latham donates a voucher for the District Competitor gaining most points in pony section (excluding Leading Rein & First Ridden) including Show class, Riding class and Jumping. Points 4, 3, 2, 1.

Foster Challenge Cup for the Best Boy or Girl Rider under 17 years of age presented by **Mrs T Foster**. 2017 - B Field Dodgson/Mrs D Sellar - Reid N Dale Orogan

Class 63 District Show Pony, over 138 cm and not exceeding 148 cm

Class 64 Novice Show Pony, over 138cm and not exceeding 148cm. 0-2 wins.

Class 65 Novice Show Pony, over 138cm and not exceeding 148cm 0-5 wins

Champion & Reserve Champion Novice Show Pony
(To be judged from the winners of classes 64 & 65. Second placed Novice Show Pony to the Champion to be judged alongside the remaining winners for Reserve Champion)
To be judged in Ring 4

Class 66 Novice Mannered & Paced Pony 138cm and not exceeding 148cm

Class 67 Open Show Pony, over 138cm and not exceeding 143cm

Class 68 Open Show Pony, over 143 cm and not exceeding 148 cm

Sponsor: Longspur

Champion & Reserve Champion Show Pony
(To be judged from classes 67 & 68. Second placed Show Pony to the Champion to be judged alongside the remaining winners for Reserve Champion)

Class 69 Open Show Pony over 138cm and not exceeding 148cm - Best Paces to be judged

Class 70 Open Show Pony over 138cm and not exceeding 148cm. - Best Manners to be judged

Class 71 Best Rider 15 & 16 years on a Group 'A' Pony

Class 72 Rider under 15 years on a Group 'A' Pony

Then in Ring 4:

Champion & Reserve Champion Mannered & Paced Pony
(Winners from classes 69, 70, 82, 83, 94, 95, 107 & 108)
Judging of Supreme Champion Pony
(Champions from Group A, B, C & Hunter Ponies)

Supreme Pony to go forward for Bayleys Grand Champion Animal of Show to be judged at completion of Grand Parade

Class 73 Registered NZRPS open to Ponies not exceeding 148cm.

This is a ridden class for ponies registered with NZRP Society (Inc) to be judged on quality and conformation. A condition of entry being that the registered number must be stated at time of entry.

Judge: Kevin Lawrence – Lincoln

Class 74 Ted Patten Memorial: Open to District Competitors only

Horse and Rider to be judged as a unit. 40 points for Horse, 60 points for rider. Open to all District First Prize winners in all Classes and any District rider placed 1st, 2nd and 3rd in Riding Classes excluding Leading Rein Section & First Ridden. No entry required.

Judge: Margaret Jenkins – Kaiapoi

Patten Family donate a Rosette to Winner of the Ted Patten Memorial Trophy and a special prize from the Ted Patten Family.

Vetlife Banks Peninsula donate a Voucher to accompany the Ted Patten Memorial Trophy.

Class 86 Foster Challenge Cup

All first prize winners in riding classes under 17 years compete for Fosters Challenge Cup. No entry required. To be judged at the completion of all Riding Class judging.

**Ring 5 Group 'B' Show Ponies (HOY Qualifier
Excluding Rider Classes)**

All prize winners from this section are required to be present in the Grand Parade, failure to do so will result in the refunding of prizes and ribbons.

Judging starts 8.00 am sharp

Judge: Kevin Lawrence – Lincoln

Please read rules and instructions under Section 1. Note novice wording.

Riders age as at 1st August

**ALL DISTRICT COMPETITORS REFER TO
CLASS 74 TED PATTEN MEMORIAL**

Champion and Reserve Champion Ribbons for ponies 128 cm and not over 138 cm donated by **The Sponsor**

Mt. Vernon Lodge & Stables Cup for Champion Pony 128 cm and not over 138 cm presented by the **Fossey Family** - 2017 - B Field DodgsonRP Small Talk

Halswell New World give a voucher to the Champion B Group Pony.

Class 76 District Show Pony over 128cm and not exceeding 138 cm.

Class 77 Novice Show Pony over 128 cm and not exceeding 138 cm. 0-2 wins.

Class 78 Novice Show Pony over 128cm and not exceeding 138cm 0-5 wins

**Champion & Reserve Champion Novice Show Pony
(To be judged from classes 77 & 78. Second placed Novice Show Pony to the Champion to be judged alongside the remaining winners for Reserve Champion)
To be judged in Ring 4**

Class 79 Novice Mannered & Paced Show Pony over 128cm and not exceeding 138cm 0-5 wins

Class 80 Open Show Pony over 128 cm and not exceeding 133 cm.

Class 81 Open Show Pony over 133 cm and not exceeding 138cm

**Champion & Reserve Champion Open Show Pony
(To be judged from classes 80 & 81. Second placed Show Pony to the Champion to be judged alongside the remaining winners for Reserve Champion)**

Class 82 Open Show Pony over 128cm and not exceeding 138cm - Best Paces to be judged

Class 83 Open Show Pony over 128cm and not exceeding 138cm - Best Manners to be judged

Sponsor: Yaldhurst Wools

Class 84 Rider 14 years and under 17 years on a Group 'B' Pony

Class 85 Rider under 14 years on a Group 'B' Pony

Sponsor: Lewthwaite & Associates - Chartered Accountants

Then in Ring 4:

**Champion & Reserve Champion Mannered & Paced Pony
(Winners from classes 69, 70, 82, 83, 94, 95, 107 & 108)**

**Judging of Supreme Champion Pony
(Champions from Group A, B, C & Hunter Ponies)**

Class 73 (refer to Ring 4) Registered NZRPS Open to ponies not exceeding 148cm. Registration numbers required on entry.

Class 86 Foster Challenge Cup

All first prize winners in riding classes under 17years compete for Fosters Challenge Cup. Excluding Leading Rein Section & First Ridden Section. No entry required. To be judged at the completion of all Riding Class judging.

Ring 6 Group 'C' Show Ponies (HOY Qualifier Excluding Rider Classes)

All prize winners from this section are required to be present in the Grand Parade, failure to do so will result in the refunding of prizes and ribbons.

Judging starts 8.00 am sharp

Judge: Margaret Jenkins – Kaiapoi

Please read rules and instructions under Section 1. Note novice wording

Riders age as at 1st August

ALL DISTRICT COMPETITORS REFER TO CLASS 74 TED PATTEN MEMORIAL

Mrs A G J Gray donates Christopher Robin Challenge Cup for the Champion Saddle Pony not over 128cm. To be competed for annually - 2017 - Jade Miller - Silverbank Jubilee

Champion and Reserve Champion Ribbons for ponies not over 128cm donated by **Mr & Mrs J R Stanbury.**

Class 88 District Show Pony not exceeding 128 cm.

Class 89 Novice Show Pony not exceeding 128 cm. 0-2 wins.

**Class 90 Novice Show Pony not exceeding 128cm 0-5 wins
Champion & Reserve Champion Novice Show Pony
(To be judged from classes 89 & 90. Second placed Novice
Show Pony to be judged alongside the remaining winners
for Reserve Champion)**

To be judged in Group A Ring 4.

**Class 91 Novice Mannered & Paced Show Pony not
exceeding 128cm 0-5 wins**

Class 92 Open Show Pony not exceeding 123 cm.

Sponsor: Mrs D Sellar

Class 93 Open Show Pony over 123cm and not exceeding 128 cm.

**Champion & Reserve Champion Open Show Pony
(To be judged from classes 92 & 93. Second placed Show Pony to the Champion to be judged alongside the remaining winners for Reserve Champion)**

Class 94 Open Show Pony not exceeding 128cm - Best Paces to be judged

Sponsor: Leamarnick Suffolk Stud

Class 95 Open Show Pony not exceeding 128cm - Best Manners to be judged

Sponsor: Leamarnick Suffolk Stud

Class 96 Riders 12, 13, 14 years on a Group 'C' Pony

Class 97 Rider 11 years and under

Sponsor: Mrs D Sellar

Then in Ring 4:

**Champion & Reserve Champion Mannered & Paced Pony
(Winners from classes 69, 70, 82, 83, 94, 95, 107 & 108)
Judging of Supreme Champion Pony
(Champions from Group A, B, C & Saddle Hunter Ponies)**

Class 73 (refer to Ring 4) Registered NZRPS open to ponies not exceeding 148cm. Registration numbers required on entry.

Class 86 All first prize winners in riding classes under 17 years compete for Foster Challenge Cup. Excluding Leading Rein and First Ridden Sections. No entry required. To be judged at the completion of all Riding Class judging.

Ring 7 Group D Saddle Hunter Ponies (HOY Qualifier Excluding Rider Class)

All prize winners from this section are required to be present in the Grand Parade, failure to do so will result in the refunding of prizes and ribbons.

'Stanbury Oval'

(Adjacent to Show grounds)

Float Parking next to Stanbury Oval

Judging starts 8.00 am sharp

Judge: Julie Ryan

Please read rules under Section 1, note wording re novice section.

Riders age as at 1st August

The area designated for this section is the paddock adjacent to the Showgrounds parking is available by the Stanbury Oval.

NB:Classes 100 to 110 will be Judged in the Stanbury Oval, after which all Competitors qualified for Champion Rider (Foster Cup) P&M championship, Supreme Pony Championship, Ted Patten Memorial, will move across the Main Road together to complete the judging of this Section.

To avoid crossing the Main Road again we would appreciate it, if the ponies that will be Competing in the Working Pony and RTR Jumping would stay in the Main Ring Horse Lines. Floats may be parked either next to the Stanbury Oval or past the Community Centre on Western Valley Road. (Any Horse or Pony Crossing the Main Highway must always have an assistant with them to direct the Traffic.)

ALL DISTRICT COMPETITORS REFER TO CLASS 74 TED PATTEN MEMORIAL

Meyer Cup for Champion Saddle Hunter Pony 2017 Mia Jones
- Taihoa Kings Spirit

Champion and Reserve Champion Saddle Hunter Pony
Ribbons Donated by **Mr & Mrs G Patten**

Champion and Reserve Champion Novice Saddle Hunter Pony
Ribbons Donated by **Pattullo Family, Peraki Station.**

Class 100 District Saddle Hunter Pony.

Sponsor: Little River Garage

**Class 101 Novice Saddle Hunter Show Pony, not
exceeding 148cm. 0-2 wins.**

**Class 102 Novice Saddle Hunter Show Pony, not exceeding
148cm. 0-5 wins**

**Champion & Reserve Champion Novice Saddle Hunter
Pony**

**(To be judged from classes 101 & 102. Second placed
Novice Saddle Hunter Pony to the Champion to be judged
alongside the remaining winners for Reserve Champion)**

**Class 103 Novice Mannered Paced Show Pony not
exceeding 148cm 0-5 wins**

**Class 104 Open Saddle Hunter Show Pony not exceeding
128cm.**

Class 105 Open Saddle Hunter Show Pony over 128cm not exceeding 138cm

Class 106 Open Saddle Hunter Show Pony over 138cm and not exceeding 148cm

**Champion & Reserve Champion Saddle Hunter Pony.
(To be judged from classes 104, 105 & 106. Second placed Saddle Hunter Pony to the Champion to be judged alongside the remaining winners for Reserve Champion)**

Class 107 Open Saddle Hunter Pony not exceeding 148cm - Best Paces to be judged

Class 108 Open Saddle Hunter Pony not exceeding 148cm - Best Manners to be judged

Class 109 Rider 15 & 16 years on a Saddle Hunter Pony

Class 110 Rider 14 years and under on a Saddle Hunter Pony

**Champion & Reserve Champion Mannered & Paced Pony.
(Winners of classes; 69, 70, 82, 83, 94, 95, 107 & 108)
This will be judged in the Main Arena, Ring 4.**

To avoid crossing the Main Road again we would appreciate it, if the ponies that will be competing in the Working Pony and RTR jumping would stay in the Main Ring Horse Lines. Floats may be parked either next to the Stanbury Oval or past the Community Centre on Western Valley Road. (Any Horse or Pony crossing the Main Highway must always have an assistant with them to direct the Traffic)

Judging of Supreme Champion Pony (Champion Ponies from Groups A, B, C & D)

Class 73: (Refer to Ring 4) Registered NZRPS open to ponies not exceeding 148cm. . Registration Numbers required on entry.

Class 86: All first prize winners in riding classes under 17 years compete for Foster Challenge Cup. Excluding **Leading Rein and First Ridden Sections**. No entry required. To be judged at the completion of all Riding Class judging.

Working Hunter Ponies (HOY Qualifier)

All prize winners from this section are required to be present in the Grand Parade, failure to do so will result in the refunding of prizes and Ribbons.

Judge: Sue Morrish - Christchurch

To be judged in the Pony Rings at the conclusion of the judging of the Ted Patten Memorial.

'Working hunters are required to demonstrate jumping ability and be of good strong conformation with good manners, sound paces and be a comfortable ride over long distances. They will be required to jump a minimum of two and a maximum of 5 hunter type fences. Jumping style and ability 40%, conformation 30%, paces and manners 30%. Horses will be required to gallop within the confines and constraints of the venue involved.

Class 112 Novice Working Hunter Pony not exceeding 138cm. 0-5 wins

Sponsor - Sandy Butterick

Class 113 Novice Working Hunter Pony over 138cm not exceeding 148cm. 0-5 wins

Sponsor - Sandy Butterick

Class 114 Open Working Hunter Pony not exceeding 138cm

Class 115 Open Working Hunter Pony over 138cm and not exceeding 148cm

**Champion & Reserve Champion Working Hunter Pony
(To be judged from the winners of classes 112, 113, 114 & 115. Second placed Working Hunter Pony to the Champion to be judged alongside the remaining winners for Reserve Champion)**

Ring 8 Lead Rein Ponies (HOY Qualifier Excluding Rider Class)

All prize winners from this section are required to be present in the Grand Parade, failure to do so will result in the refunding of prizes and Ribbons.

Judging starts 8:30 am sharp

Judge: Lois Newick - Amberley

Please read rules and instructions under Section 1. Note novice wording.

In this section the judging criteria is 60% suitability, temperament and safeness and 40% conformation and paces.

Riders in this section may not enter any other section unless in a Lead rein Class(es) in a bred section. Riders must be under 8 years of age with a minimum age of 4 years. Ponies to be lead by a leader/attendant (14 years and over) with the lead rein attached to the cavesson nose band of a snaffle bridle - refer to appendix A. Ponies will be asked to walk and trot/ no cantering under any circumstance. Running or bearing reins or similar tackle not allowed.

Novice Leading Rein Pony is a pony that has not won six firsts in any Leading Rein Class at an **A&P Show**, excluding Turnout and Best Rider.

Zip Plumbing Plus donates Trophy to District Competitor gaining most points in this Section 2017 - Belle Wright - Stormboy

Champion and Reserve Champion Best Exhibit Leading Rein Pony donated by **Mr M and Mrs S Latham**.

Timezone donate a Serious Fun Voucher to all exhibitors in Lead Rein Section

Class 122 District Lead Rein Pony not exceeding 128cm.
Sponsor: Little River Store & Café

Class 123 Novice Lead Rein Pony not exceeding 128cm 0-5 wins

Class 124 Open Lead Rein Pony not exceeding 123cm.
Sponsor: Little River Garage

Class 125 Open Lead Rein Pony over 123cm and not exceeding 128cm.

Champion and Reserve Champion Lead Rein Pony
(to be judged from the winners of classes 123, 124 & 125.
Second placed Lead Rein Pony to the Champion to be
judged alongside the remaining winners for reserve
Champion)

Class 126 Open Paced and Mannered Lead Rein Pony.

Class 127 Best Rider 4 & 5 years, pony not exceeding 128cm.

Class 128 Best Rider, 6 and 7 years, not exceeding 128cm.

Sponsor: Yaldhurst Wools

This combination will not be eligible for any other classes, including classes 59 & 73

Class 150: Novelty Decorated Pony

Novelty decorated Pony, led or ridden, open to all Shetland Ponies, First Ridden Ponies and Lead Rein Ponies.

To be judged at the conclusion of judging of First Ridden Ponies classes - approx 12.00pm.

**First Ridden Section Combination (HOY Qualifier
Excluding Rider Class)**

All prize winners from this section are required to be present in the Grand Parade, failure to do so will result in the refunding of prizes and Ribbons.

Judge: Lois Newick - Amberley

To be Judged in Ring 6 at conclusion of Group C Section - Approx 10.30am.

NEW RULE: (RAS Rule CDE 3D.) - First Ridden Ponies must be ridden in a snaffle bridle with a caveson noseband, snaffle bit and a single rein.

Champion and Reserve Champion First Ridden Pony donated by **The Sponsor.**

Riders under 10 years. Ponies not to exceed 138cm. Combination are not eligible for any other Section. Riders are only eligible to compete in this First Ridden for 24months from the date of first Show in this section. No cantering is allowed as a Class, however the Judge may ask for a canter in the individual workouts. **Ponies to be judged on Suitability & Temperament, Safeness 60% Conformation & Paces 40%. Horse & Pony height & Performance Cards must be carried.** Failure to do will result in elimination.

Class 133 District First Ridden Pony not exceeding 138cm

**Class 134 Novice First Ridden Pony not exceeding 138cm
0-5wins**

Class 135 Open First Ridden Pony not exceeding 128cm

Class 136 Open First Ridden Pony over 128cm and not exceeding 138cm

Champion and Reserve Champion First Ridden Pony
(To be judged from the winners of classes 134, 135 & 136.
Second placed First Ridden Pony to the Champion to be
judged alongside the remaining winners for Reserve
Champion)

Class 137 Novice Paced and Mannered First Ridden Pony
not exceeding 138cm. 0-5 wins

Class 138 Open Paced and Mannered First Ridden Pony
not exceeding 138cm.

Class 139 Novice Rider (First Ridden Section) 0-5 wins

Class 140 Open Rider (First Ridden Section) under 10 years

Class 150: Novelty Decorated Pony

Novelty decorated Pony, led or ridden, open to all Shetland Ponies, First Ridden and Lead Rein Ponies.

To be judged at the conclusion of judging of First Ridden Ponies - **approx 11.30am.**

Ring 8 Shetland Ponies

All prize winners from this section are required to be present in the Grand Parade, failure to do so will result in refunding prizes and Ribbons.

Judge: Jenny Knight - Christchurch

(To follow the Lead Rein Ponies)

Shetland Ponies must be Purebred and registered with the New Zealand Shetland Pony Breeders Society (Inc.), or in the case of Foals, must have a current "Foal Name Pre-approval Certificate" issued by the NZSPBS to confirm eligibility for registration at the time of close of entries for the show. Stud book number to be stated on Entry Form.

Shetlands are to be shown in natural coat and full feather.

There are no overnight facilities for colts. Colts must be shown in a bit suitable for control.

The Leswick Memorial Perpetual Trophy for Supreme Champion Shetland Pony donated by **D & J Humphries**. 2017 - Harden/Harrison - Burravoe Dante

Champion & Reserve Adult Shetland Pony ribbons sponsored by **NZPBS**.

Champion & Reserve Young Stock Shetland Pony ribbon sponsored by **NZPBS**.

Supreme Champion Shetland Pony ribbon sponsored by **NZPBS**.

Class 141 Best Presented Shetland Pony and Handler 4 years & over

Class 142 Best Presented Shetland Pony & Handler 3 years & over

Class 143 Best Paced & Mannered Pony

Class 144 Mare 4 years and over

Class 145 Gelding 4 years & over

Champion & Reserve Champion Adult Shetland Pony
(Judged from winners of Stallion, Mare & Gelding classes
second place getters to stand by)

Class 146 Yearling or Foal

Class 147 Two Year Old

Class 148 Three Year Old

Champion & Reserve Champion Youngstock Shetland Pony.

(Judged from winners of Foal, Yearling, Two & Three year old classes, second place getters to stand by)

Supreme Champion Shetland Pony

(Judged from Champion Adult & Champion Youngstock)

Class 149 Best Shetland Learners Pony

Ridden by a child on a lead. (Riding Helmet to be worn)

Class 150 Novelty Decorated Pony

Donna & Robin Saunders donate a trophy to the winner of Class 139 - Novelty Decorated Pony 2017 - Hayley Frame - Dragonwyck Dante

Led or ridden, open to all Shetland Ponies, Lead Rein and First Ridden ponies.

To be judged at the conclusion of judging of First Ridden Ponies - approx 11.30am.

Ring 9 Coloured Horse or Pony Ridden

All prize winners from this section are required to be present in the Grand Parade, failure to do so will result in the refunding of prizes and Ribbons.

Following the Saddle Hunter Pony Section
Approximately 10am

Judge: Jo Pasley - Rangiora

Horse/Pony competing in this section are only eligible for this section, except the exception of the Working Hunter & Hunter Jumping Classes.

Horse/Pony entering the Coloured Section must display colour eg appaloosa, Dun, Buckskin, Palamino, Golden Horse, Pinto or True Roan (solid coloured head & legs) Sabino marked horses are not eligible for this section.

Class 153 Best Presented Horse/Pony

Class 154 Novice Coloured Ridden, Pony not exceeding 148cm 0 - 5 wins

Class 155 Novice Coloured Ridden Horse over 148cm 0 - 5 wins

Champion & Reserve Champion Novice Coloured Horse/Pony

Class 156 Coloured Pony not exceeding 148cm

Class 157 Coloured Horse over 148cm

Champion & Reserve Champion Coloured Horse/Pony

Class 158 Best Registered Ridden Pinto

Horse/Pony must be registered with the NZ Pinto Society in its correct division and the owner a current financial member.

Registration number to be stated on the entry form.

Sponsor: N Z Pinto Horse Society

Class 159 Best Mannered Coloured Horse/Pony

Class 160 Best Paced Coloured Horse/Pony

Class 161 Best Rider on a coloured Horse/Pony

Ring 9 Non Hackney Section

All prize winners from this section are required to be present in the Grand Parade, failure to do so will result in the refunding of prizes and Ribbons.

Judge:

Stanbury Oval

(Adjacent to Showgrounds)

Float Parking next to the Stanbury Oval

Judging will commence at the conclusions of Judging in Rings 7 & 9 approx 11.15am

Please read rules and instructions under Section 1. Note novice wording.

Harness Grand Parade to follow on the completion of Class 165 in the Main Arena, Awa-iti Domain.

Please use extreme care when crossing the Main Highway (must be accompanied by an attendant to assist with the Traffic).

Class 164 Non Hackney Turnout Lady's and Gents

Class 165 Novice Non Hackney any height 0 - 5 wins

Class 166 Non Hackney Conformation up to 123cm

Class 167 Non Hackney Conformation over 123cm

Champion and Reserve Champion Non Hackney donated by The Sponsor

Class 168 Non Hackney Paced and Mannered

Harness Grand Parade to follow on completion of class 168 in the Main Ring - Awa-iti Domain.

Please take extreme care when Crossing the Main Highway, (must be accompanied by an attendant to assist with the Traffic).

Ring 9 Pleasure Harness Horse/Pony

All prize winners from this section are required to be present in the Grand Parade, failure to do so will result in the refunding of prizes and Ribbons.

Judge:

Stanbury Oval

To be shown in a "Jogger"
No plaiting required.

Class 170 Best Turned Out Pleasure Horse/Pony, Gear & Driver

Class 171 Best Pleasure Pony not exceeding 12hh

Class 172 Best Pleasure Horse over 12hh

(Classes 171 & 172 will be judged over a small obstacle course)

Class 173 Best Paced Pony not exceeding 12hh

Class 174 Best Paced Horse over 12hh

Champion & Reserve Champion Pleasure Harness Horse/Pony

Class 175 Best Whip - Horse or Pony

Pony Hunters

Note: Working Pony Hunter Section classes 107 & 108

Judging starts approx: 1.15pm.

Judge: Rosie Grimsey – Oxford

Please read rules and instructions under Section 1. Note wording re novice classes.

Note: Working Pony Hunter Section - Classes 107 & 108

ENTRY FEES:

Classes 180, 181, 183, 184, 186:

Members \$6.00; Non-Members \$9.00.

Classes 182 and 185:

Members \$6.00; Non Members \$9.00.

PRIZES:

Classes 180, 181, 183, 184, 186:

1st \$12.00, 2nd \$10.00, 3rd \$6.00,

Classes 182 and 185: 1st \$30 2nd \$20, 3rd \$15.00, 4th \$10.00

Champion and Reserve Champion Pony Hunter Ribbons donated by **Mr W D Latham**

Canterbury Saddlery donates a voucher to the Champion Pony Hunter.

'Hunters Cup' for Best Pony Hunter on the ground presented by **Miss H Montgomery**, redonated in 2002 by **D O Masefield** for Best Pony Hunter on the Ground 2017 - Kelso/Moffat - Nemo

W A Gray Perpetual Challenge Cup - District Pony Hunter 138cm and not over 148cm. 2017 - Annabelle Velenski - Stoneriver Moonshine

Canterbury Cob & Pony Society Challenge Cup - District Pony Hunter not over 138cm 2016 - Not Awarded

Mrs Goldie Lester donates ribbons for Best Girl and Best Boy Riders over jumps. To be judged at conclusion of Class 120.

Best Girl Rider: 2017 -

Best Boy Rider: 2017 - Not Awarded.

Height and Performance cards must be carried by Competitors. 'Winners failing to produce their card when requested by the Steward forfeit their awards on the day'. RAS Rule 67.

Maximum height for Pony Hunter fences;

Up to 138cm - 85cm

Up to 148cm - 105cm

Class 180 District Pony Hunter not exceeding 138 cm (two refusals).

Class 181 Novice Pony Hunter not exceeding 138cm (two refusals). 0 - 5 wins.

Class 182 Open Pony Jump for ponies not exceeding 138 cm.

Class 183 District Pony Hunter 138cm and not exceeding 148 cm (two refusals).

Class 184 Novice Pony Hunter 138 cm and not exceeding 148cm (two refusals) 0-5 wins.

Class 185 Open Pony Hunter over 138 cm and not exceeding 148 cm.

Class 186 Qualified Pony Hunter not exceeding 148 cm (Certificate must be carried and photocopy attached to entry form.)

Official Hunt Qualification Card signed by the Master must be carried and a photocopy must accompany entry.

Class 185 and 186 may be run in conjunction with each other.

Presentation of Girl and Boy Rider Awards.

Champion & Reserve Champion Pony Hunter to be Judged at conclusion of Class 186

Hunters

Note: Working Hunter classes 46 & 47

Judge: Rosie Grimsey - Oxford

Please read rules and instructions under Section 1. Note novice wording

Performance cards must be carried by Novice Competitors (RAS Rule 67).

Hunters to be over 148 cm.

'Hunter's Cup' for Best Hunter on the ground donated by **Mrs T F Latham** - 2017 - Bailey/Hughes - Nokomai Ty

'Menzies' Bros. Cup for Lady's Hunter, redonated in 2002 by **Mrs M Nutt**, to be presented to the highest placed Open Hunter ridden by a lady. 2017 - Bailey/Hughes - Nokomai Ty

Supreme Champion and Champion and Reserve Champion Hunter Ribbons donated by **Mr G & Mrs P Young**.

Canterbury Saddlery donates a voucher to the Champion Hunter.

Mrs Nicky Hutchinson donates ribbons for Best Lady and Best Gentlemen Riders over jumps. To be judged at conclusion of Class 195.

Best Lady Rider 2017 -

Best Gentlemen Rider 2017 -

Vetlife Banks Peninsula donate Voucher to highest placed District Competitor in Class 194.

ENTRY FEES

Classes 190 & 191:

Members \$6.00; Non-Members \$9.00

Classes 192, 193, 194 & 195:

Members \$7.00; Non-Members \$9.00

PRIZES

Classes 190 & 191: 1st \$20.00, 2nd \$15.00, 3rd \$10.00, 4th \$5.00

Classes 192, 193, 194 & 195: 1st \$25.00, 2nd \$15.00, 3rd \$10.00, 4th \$5.00

Class 194: 1st \$50.00, 2nd \$40.00, 3rd \$30.00, 4th \$20.00

Height and Performance cards to be carried by Novice Competitors. 'Winners failing to produce their card when requested by the Steward forfeit their awards on the day'. RAS Rule 67.

Class 190 District Hunter - two refusals.

Class 191 Novice Hunter (two refusals) 0-5 wins.

Class 192 Hunter over 148cm and not exceeding 163cm.

Sponsor: Kinloch Farm

Class 193 Hunter over 163cm.

Sponsor: Kinloch Farm

Class 194 Open Hunter.

Sponsor: Kinloch Farm

Class 195 Qualified Hunter

(Qualification must be carried, photocopy to be provided at time of entry)

Sponsor: Kinloch Farm

Official Hunt Qualification Card signed by the Master must be carried and a photocopy must accompany entry.

Presentation of Lady and Gentleman Rider Awards

Champion & Reserve Champion Hunter to be Judged at the Conclusion of Class 195



DID YOU KNOW?

You can now enter the
Banks Peninsula Show online at:
www.showdayonline.com

Sheep Section 2

Convenor: Mr D Butterick - Ph 021478298

NOTE: All Sheep must be on the ground by 9.45 am. Judging commences 10.00 am sharp.

Rules 1-22 & 30 will be strictly adhered to.

ENTRY FEES: Members \$3.00, Non-Members \$4.50.

PRIZES: First \$5.00, Second \$4.00, Third \$3.00. No Second Prize unless 3 or more entries. No Third Prize unless 5 or more entries. All entry fees must be paid at time of making entries. All rams shall be from a brucellosis tested or accredited flock. Any sheep found with footrot or infected with lice or any other contagious disease shall be removed from the Show Grounds immediately.

No sheep in this section can be entered in more than one Class.

All sheep (in purebred Classes) must be entered in the name of the bona fide owner and be from Registered Flocks.

Where the exhibitor is not the breeder of the animal, then the breeder's name and flock number must be stated on the entry form.

In judging of All Breed Ram Classes the owner or his nominee shall hold the animal for judging.

In all weight classes an allowance will be made for wet wool. Cup Points to count only in Open Events.

SPECIAL PRIZES

Rural Livestock (B Davidson), Butterick Family & Bruce Harrington donate \$100 each to the Supreme Champion Ram Lamb in the registered breeds. 2017 - D M & B J Butterick

Mainland Minerals donate \$100.00 and ribbon to the Supreme Champion Ewe and Supreme Champion Ewe Lamb of All Registered Breeds. 2017 - B J & P E Butterick

The K H Parkinson Memorial Cup & Ribbon for the Supreme Champion Ram of all breeds donated by **The Late Mr P H and Mrs G Parkinson**. 2017 - John Burrows. **AgriSea** sponsor this section.

Winner of the KH Parkinson Memorial Cup & Ribbon to go forward for Bayleys Grand Champion Animal judged after the Grand Parade.

The P H Parkinson Memorial Trophy for the Best Woolled Sheep in the Registered Breed Section donated by **The Late Mrs G Parkinson**. 2017 - J & M Stewart.

Mr K L Harmer donates a trophy to be known as 'Femina Ovine Challenge Trophy' for Supreme Champion Ewe of all Registered Breeds - 2017 - B C Macaulay

The Association donates ribbon to the Supreme Champion Ewe of all Registered Breeds.

The Late Mr HC Vanstone donates a cup for most points in the Flock Sheep section to be known as the H J Vanstone Memorial Challenge Cup - 2017 - J Power. **Agrisea** sponsor this section.

PGG Wrightsons donate a Challenge Cup for most points in the Prime Sheep Section - 2017 - J Power

Edwards Cup donated by Colleen Edwards for Best Pet Lamb - 2017 - Emma Thacker

Edwards Cup donated by Colleen Edwards for Best Pet Sheep - 2017 - Olivia Manson

Banks Peninsula Transport, Canterbury Carpets, Rural Livestock, Farmlands, P&T. Wright and Agrisea support prizes in the sheep section.

Mainland Minerals & Agrisea gives product to the Sheep Section

Lamb classes may be woolly or shorn unless stated

South Suffolk

The late Mr H C Vanstone donates Ribbons for Champion South Suffolk Ram and Ewe.

Silver Fern Farms Ltd sponsor this section.

Class 201 Ram, two shear or over

Class 202 Ram, one shear

Class 203 Ram Lamb

Class 204 Ewe, two shear or over

Class 205 Ewe, one shear

Class 206 Ewe Lamb

Suffolk

Mr & Mrs D de Pass donate Ribbons for Champion Suffolk Ram and Ewe.

Leamarnick Suffolk Stud sponsor the prize money in the Suffolk classes

Class 207 Ram, two shear or over

Class 208 Ram, one shear

Class 209 Ram Lamb

Class 210 Ewe, two shear or over

Class 211 Ewe, one shear

Class 212 Ewe Lamb

Poll Dorset

The Association donates Ribbons for Champion Poll Dorset Ram and Ewe.

Farmers Mutual Group sponsor the prize money in the Poll Dorset Section.

Class 213 Ram, two shear or over

Class 214 Ram, one shear

Class 215 Ram Lamb

Class 216 Ewe, two shear or over

Class 217 Ewe, one shear

Class 218 Ewe Lamb

The Little **River** Café & Store

*relax and stop a while
on your travels . . .*

extended deli range

beer and wines

fresh and frozen meat

fresh fish – Fridays

fruit and vegetables

artisan breads - weekends

- free range eggs used in all baking

- organic coffee

- 'hearty, delicious country food made on the premises'—recommended by Cuisine Restaurant Guide

- catering

- relaxed sculpture garden setting

Main Road ▪ Little River ▪ ph 325 1933 ▪ fax 325 1988
email littleliverstore@xtra.co.nz



DID YOU KNOW
You can now enter the
Banks Peninsula Show online at:
www.showdayonline.com

Dorset Down

Mr & Mrs A E Birdling donate the Ribbons for Champion Dorset Down Ram and Ewe.

Class 219 Ram, two shear or over

Class 220 Ram, one shear

Class 221 Ram Lamb

Class 222 Ewe, two shear or over

Class 223 Ewe, one shear

Class 224 Ewe Lamb

Hampshire

The Late Mr and Mrs CB Stanbury donate Ribbons for Champion Hampshire Ram and Ewe.

Class 227 Ram, two shear or over

Class 228 Ram, one shear

Class 229 Ram Lamb

Class 230 Ewe, two shear or over

Class 231 Ewe, one shear

Class 232 Ewe Lamb

Perendales

Little River Gallery - Mr & Mrs Wright-Stow donate Ribbons for Champion Perendale Ram and Champion Perendale Ewe.

Mr PNL & Mrs TJ Wright donate a special prize of \$15.00 to the Best Ram Lamb bred by exhibitor in class 233

Mr PNL & Mrs TJ Wright donate a special prize of \$15.00 to the Best Ewe Lamb bred by exhibitor in 236

Class 233 Ram, two shear or over

Class 234 Ram, one shear

Class 235 Ram Lamb

Class 236 Ewe, two shear or over

Class 237 Ewe, one shear

Class 238 Ewe Lamb

Romney

Mr & Mrs K Gillanders donate Ribbons for Champion Romney Ram and Ewe.

Class 239 Ram, two shear or over

Class 240 Ram, one shear

Class 241 Ram, Lamb, Shorn

Class 242 Ewe, two shear or over

Class 243 Ewe, one shear

Class 244 Ewe Lamb, Shorn

Texel

Akaroa Couriers Ltd donate ribbons for Champion Texel Ram and Ewe.

Class 245 Ram Lamb

Class 246 Ewe Lamb

Class 247 Ram over 18mths

Class 248 Ewe over 18mths

South Down

The Association donate Ribbons for the Champion South Down Ram and Ewe

Class 259 Ram, two shear or over

Class 260 Ram, one shear

Class 261 Ram Lamb

Class 262 Ewe, two shear or over

Class 263 Ewe, one shear

Class 264 Ewe Lamb

Black Or Coloured Sheep

HRL sponsors the Black or Coloured Classes.

The Mid Canterbury Branch of Black and Coloured Sheep Breeders Association donates a rosette for Overall Best Black or Coloured Sheep

To be shown in Natural Condition.

Class 265 Adult Ram

Class 266 Ram Lamb

Class 267 Wether

Class 268 Adult Ewe

Class 269 Ewe Lamb

Flock Sheep

Convenor - Tom Power - Ph 0220791802

Crossbred to include Romney, Perendale, Coopworth or their crosses.

All Crossbred Sheep to be shown in Natural Condition.

The late Mr H C Vanstone presents a cup for most points in the Flock Sheep Section to be known as the H J Vanstone Memorial Challenge Cup - 2017 - J Power

Class 270 One Crossbred Ewe, one shear

Class 271 One Crossbred Ewe, two shear or over.

Class 272 One pair of Crossbred Ewes, one shear.

Class 273 One Crossbred Ewe Lamb in wool.

Class 274 One pair of Crossbred Ewe Lambs in wool.

Class 275 One Crossbred Ewe Lamb Shorn.

Farmlands Two Tooth Competition

Convenor - Tom Power - Ph 0220791802

This Competition is open to BANKS PENINUSLA FARMERS ONLY

Judged: 50% on conformation, 30% on wool and 20% on matching.

Farmlands Two Tooth Competition Cup - 2017 - Sam Manson.

Farmlands to give vouchers to this section

Entry fee \$5

Class 276 One pair of Two Toths

1st: \$50, 2nd: \$30, 3rd: \$20

Prime Sheep

Convenor - Tom Power Ph 0220791802

Ram Lambs eligible in this Class. Cage and scales will be provided.

Stud sheep not eligible for this Section.

Leamarnick Suffolk Stud donates the prize money in the Prime Sheep Section.

PGG Wrightsons donate a Challenge Cup for Most Points in the Prime Sheep Section - 2017 - J Power

North Canterbury Stock & Station Agent Gift Lamb Cup - 2017 - J Power.

Class 277 Two Prime Lambs suitable for butchers

Lambs to be less than 38.5 kg (85lb) live weight

Class 278 Two Prime Lambs suitable for butchers

Lambs to be 38.5 kg (85lb) or over

Class 279 Two Prime Lambs bred and fattened by bona-fide Banks Peninsula farmer

Any weight

Pet Sheep

Entry Free

All exhibits to be led out and judged at the end of the Prime Sheep Section.

An announcement will be made over the Public Address System before judging is to commence.

Edwards Cup donated by Colleen Edwards for Best Pet Lamb
- 2017 - Emma Thacker

Edwards Cup donated by Colleen Edwards for Best Pet Sheep
- 2017 - Olivia Manson

Mr & Mrs R P Wright donate \$10 for 'Best Pet Lamb' for residents of the area previously known as Wairewa District only.

Mr & Mrs A E Birdling donate \$10 for 'Best Pet Sheep' any age for residents of the area previously known as Wairewa District only.

Timezone donates a Serious Fun voucher to top 3 competitors in classes 283 & 284

Class 283 Pet Sheep any age

Prize Money: First \$7.00, Second \$5.00, Third \$3.00

Class 284 Best Pet Lamb, deserted by its mother

Prize Money: First \$7.00, Second \$5.00, Third \$3.00

Pet Calf Section 3

Convenor: Mr J Power Ph 03 3251 025

All calves to be on the ground by 9 am. Judging to follow the pet lamb judging.

ENTRY FEES: Free

The Grand Parade will take place at approximately 1.30 pm.

NAIT: All animals must be tagged with a NAIT approved RFID tag and be accompanied by an Animal Status Declaration Form.

Pet Calf

Class 312 Siverstream Charolias Pet Calf - born after June 1st 2017

Prime Heifer Section 4

Convenor: Mr D Cooke - Ph 325 1182

Judge: Peter Kyle

Entry Fee \$20.00

Prize Money: For each class

First: \$250.00

Second: \$125.00

Third: Vetlife Banks Peninsula Voucher

Sponsors:

McCarthy Contracting

Mr D & Mrs J Cooke donates a Ribbon for Champion
Traditional Prime Heifer.

Mr B & Mrs H Hutchinson donate a Ribbon for Champion Exotic
Prime Heifer

Mr J & Mrs S Power donate a Ribbon for Supreme Champion
Prime Heifer to winners of classes 401 & 402.

Dalgety Crown Trophy redonated in 2002 for the Prime Heifer
competition 2017 – Neil Manson

Prime Heifers will be collected and judged on the hoof **one week** prior to the show at the Kinloch Cattle Yards and then taken to Ashburton Abattoirs for slaughter and judging on the hook. The overall results will be displayed in the Peninsula 2 Plate tent on show day.

Heifers that fall outside the carcass weight range not eligible for Prize Money.

NAIT: All animals must be tagged with a NAIT approved RFID tag and be accompanied by an Animal Status Declaration Form

Class 401 Traditional Heifer - 200-280kg carcass weight
Angus, Hereford, Angus/Hereford cross etc

Class 402 Exotic Heifer - 200-280kg carcass weight
Charolais, Simmental, Cross-Angus/Hereford etc.

Arts & Crafts Section 5

Convenor: Sheryl Stanbury – Ph 325 1139

Judge: Yvonne Wilson

All Exhibitors in this Section must stage their exhibits by 10am for judging

Entry to be the work of the exhibitor.

NO PREVIOUSLY WORN GARMENTS TO BE ENTERED.

Garments and articles to be judged on workmanship, colour, style and presentation.

Exhibitors may collect their prize money between 3.30 pm and 4 pm on presentation of their prize tickets.

ENTRY FEES

50c Children's Section Free

PRIZES

Adults First \$2.00, Second \$1.50, Third \$1.00. Place cards will be awarded.

Children First \$3.00, Second \$2.00, Third \$1.00.

All mailed exhibits to be addressed to the Secretary, Banks Peninsula A & P Association, 1926 State Christchurch Akaroa Road Motukarara R D 2 Christchurch 7672

ENTRIES WILL BE ACCEPTED ON SHOW MORNING

Exhibitors are advised that all exhibits in this section will be locked after judging. Stewards will be in attendance from 3.30 pm until 4.00 pm to hand out exhibits. After that time the shed will be closed.

SPECIAL PRIZES

Cup donated by **I S Patten** for most points in Arts & Crafts Section Classes 503 - 523. 2017 - Georgie Fairless/Shelley Van Soest

Little River Gallery donates a voucher to winner of IS Patten Cup.

Little River Gallery donate a Ribbon for the Best Exhibit in this Section.

Cup donated by **Little River Craft Station** for Best Overall Exhibit in Childrens Section (16yrs and under). 2017 - Emily Neal

Special prize for hidden class drawn on the day.

Adults' Exhibits

Class 503 Hand Knitted or Crochet Baby's Garment

Class 504 Baby's Bootees

Class 505 Hat or Scarf

Class 506 Multi Coloured Knitting

Class 507 Skein Hand Spun Wool/ Fibre

Class 508 Novelty Gloves or Mittens

Class 509 Patchwork - Hand or Machine

Class 510 Hand Embroidery - including Tapestry, long or short stitch

Class 511 Counted Cross Stitch

Class 512 Wet Felted Item

Class 513 Needle Felted item

Class 514 Homemade Toy

Class 515 Homemade Card

Class 516 Christmas Themed Article

Class 517 Woodwork

Class 518 Fashion Accessory

Class 519 Novelty Lavender Bag

Class 520 Painting Any Medium

Class 521 Handmade Bag - any Design or Material

Class 522 Article made completely from Recycled Materials

Class 523 Any other article of craftwork not mentioned in the schedule.

Childrens Exhibits

Entry FREE

Little River Play Centre sponsor this section.

Entries close at 10.00 am on morning of Show - please attach age to entries

Class 525 Painted Stone 5 years and under

Class 526 Hobbies exhibit (excluding Lego) - 6 - 11years of age

Class 527 Hobbies exhibit (excluding Lego) 12 - 16years of age.

Class 528 Painting or sketching - 5 years and under

Class 529 Painting or Sketching 6 - 11 years of age.

Class 530 Painting or Sketching 12 - 16years of age.

Class 531 Lego (or similar) Construction

Class 532 Mosaic - Any Medium

Class 533 Fashion Accessory

Photography Section 7

Convenor: Jayne Pinamonti – Ph 3251990

All cameras can be used for all classes. Entries can be submitted on Show day before **10am** or can be submitted by post to:

Banks Peninsula A & P Assn, 1926 Christchurch Akaroa Road,
R D 2, Christchurch 7672

All entries must be accompanied by completed entry form and have name, contact details, age (for junior) and class on the back.

All classes available to either small or large photos.

Entry Fees:

- Small prints 50c per entry, up to 2 entries per class.
- Large prints \$1 per entry, up to 2 entries per class.
- Waihora Ellesmere Trust Section - free up to 2 entries

Presentation:

- PLEASE NOTE - ANY SMALL PRINTS NOT MOUNTED WILL NOT BE ACCEPTED AS ENTRIES
- Small prints section - up to 210 x 150mm.
- Can be printed at home or commercially, must be printed or mounted onto white A4 card or paper.
- Framed entries are not accepted.
- Large Prints - 210mm and above.
- Can be printed at home or commercially and do not require mounting on card or paper.
- Framed or Canvas print entries are allowed in this section.

Exhibitors may collect their prize money from the Marshal between 3.30 pm and 4 pm on presentation of their prize tickets.

Prize Money: Point Value

\$2.00 First 3

\$1.50 Second 2

\$1.00 Third 1

Prize Categories

- 1: Best Small Colour
- 2: Best Small Black & White
- 3: Best Large Colour
4. Best Black & White
- 5: Best Banks Peninsula
- 6: Best under 15 years
- 7: Best Overall Exhibit (Ribbon)
- 8: Waihora Ellesmere Trust Section

Overall winner based on points accrued: Cup and Ribbon.

Prize Sponosrs:

Category 1, 2, 3: Scorpio Books kindly donates 3 vouchers
Category 4, 5, 6: Wynn Williams kindly donates 3 vouchers

Category 7: Sally Lee & the Late Nancy Lee donate the T G Lee Memorial Trophy to be awarded for most points in the section - 2017 - Eleanor Dickie
Akaroa Mail gives \$50.00 to winner of T G Lee Memorial Trophy.

Mr C & Mrs G Stanbury donate Ribbon for Best Overall Exhibit.
Category 8: Waihora Ellesmere Trust kindly donate a \$25 cash prize to the winner of category 8.

Pictures that have won a first prize at previous Banks Peninsula A & P Shows are not eligible.

Small Prints

Class 701 Flora and/or Fauna

Class 702 Land, Sky or Waterscape

Class 703 People or Portrait Study

Class 704 Building or Structure

Class 705 History & Cultural

Class 706 Banks Peninsula - any subject

Class 707 Farm Life

Large Prints

Class 708 Flora and/or Fauna

Class 709 Land, Sky or Waterscape

Class 710 People or Portrait Study

Class 711 Building or Structure

Class 712 History & Culture

Class 713 Banks Peninsula - any subject

Class 714 Farm Life

Waihora Ellesmere Trust Section

Judged by the WET appointed member. Free entry for all ages with up to 2 photographs per entrant



Tel 325 1940
Mob 027 374 5492
www.littlerivervet.co.nz

CHOOSE US AND TICK ALL THE RIGHT BOXES!

- ☒ **PROUD SUPPORTERS OF BOTH PENINSULA SHOWS**
- ☒ **24/7/365 Little River based service**
- ☒ **Open Sat mornings and till 6pm weekdays**
- ☒ **Modern anesthetic and monitoring equipment for safest possible conditions**
- ☒ **In house laboratory allows fast accurate testing of sick animals, down cows, pre-anaesthetic and geriatric screening**
- ☒ **Portable cattle ultrasound pregnancy scanning**
- ☒ **Twice weekly visits to Akaroa**
- ☒ **Ear tags below recommended retail**
- ☒ **Independent Banks Peninsula owned and operated**



DID YOU KNOW?

You can now enter the
Banks Peninsula Show online at:
www.showdayonline.com

Entries will need to be around the open theme of Lake Ellesmere/Te Waihora and all entries must relate to the lake's fauna, flora or landscape.

The prize for the winner will be a cash prize of \$25. This photo will then be featured on the WET website.

Entrants will need to sign a release that WET are able to use the image for their promotion if necessary.

Class 1405 Waihora Ellesmere Trust

Baking & Preserves Section 8

Convenor: Sheryl Stanbury Ph: 325 1139

Judge: Vina Outram

ENTRY FEE: 50c

Children's Section Free

Failures & Flops Section Free

PRIZES:

First \$2.00 Second \$1.50 Third \$1.00

Entries to be in the Produce Shed by 10am for Judging

All entries must be clearly marked with the name of the exhibitor and Class Number on the Blue Cards provided at the entrance to the Shed, before being handed to the stewards.

Exhibits and prize money to be collected between 3.30 pm & 4.00 pm. Stewards will be in attendance during this time.

The committee will not be responsible for exhibits, or undertake to return them.

When an exhibitor has entered more than one entry in a class only the highest placed entry will accrue points for special prizes/cups.

SPECIAL PRIZES

A J W Prattley Cup for Most Points in the Baking & Preserves Section - classes 801 - 820. To be won five times in succession or seven at intervals. 2017 - Alison Walker.

The Raspberry Cafe donate a voucher to winner of the A J W Prattley Cup.

The **Templeton Cup** donated by Little River Country Girls for most points in Baking & Preserves Section - classes 801 - 830. To be competed for annually. 2017 - Dawn Pike.

Rasperry Cafe donate a voucher to winner of The Templeton Cup.

The Late Bob Buckley donates Silver Tray for most points in Baking & Preserves Section - classes 821 - 828. 2017 - Rose Neal.

R P & (Late) L A M Wright and Family donate Perpetual Cup for Most Points - Juniors Under 16 years. 2017 - Tia Roffey.

Glenys Neal sponsors a red ribbon for Most Points - Juniors Under 16 years.

The Phillips Family donate the Lois Phillips Memorial Cup to the runner-up in the Junior Section. 2017 - David Neal.

Red Ribbon Special prize and **Raspberry Cafe** vouchers for first place in Class 814

Brown and Glassford Chartered Accountants & The Raspberry Cafe - Tai Tapu, sponsor prize money / vouchers in the Baking and Preserves Section.

Special Prize for a hidden class drawn on the day. **The Raspberry Cafe - Tai Tapu** Vouchers to winner of Hidden Class.

Adult Section

Class 801 Three Home-made Plain Oven Scones.

Class 802 Breadmakers Bread

Class 803 Fruit and Nut loaf

Class 804 Three Home-made Shortbread

Class 805 Carrot cake - Iced.

Class 806 Three iced Cup Cakes

Class 807 Three Home-made Anzac Biscuits.

Class 808 Banana Cake – Iced

Class 809 Three Caramel Slice - iced.

Class 810 Chocolate Brownie - 3 pieces

Class 811 Three Pikelets

Class 812 Three Home-made Afghans – ice.

Class 813 Plain Sultana Cake

Class 814 Chocolate Cake – iced

Class 815 Three Home-made Muesli Bars

Class 816 Three Pieces of Ginger Slice

Class 817 One wedge of pizza

Class 818 Three Muffins - one variety

Class 819 Three Chocolate Chippie Biscuits

Class 820 Three Meringues – unfilled

Class 821 One jar Raspberry Jam, labelled and in clear glass.

Class 822 Home-made jams - 2 varieties, labelled and in clear glass.

Class 823 One jar jelly, labelled and in clear glass

Class 824 One jar Apricot Jam, labelled and in clear glass

Class 825 One jar of preserved fruit / vege in a clear glass

Class 826 One bottle Tomato Sauce

Class 827 Hand Made Bread

Class 828 One jar of Relish.

Class 829 Jar of Marmalade

Class 830 1/2 dozen fresh hens eggs - must be single yolk

Junior Section

No Entry Fee - Age under 16 years.

Little River Play Centre sponsor this section.

Class 831 Three pikelets

Class 832 Plate of sweets, one variety, 3 pieces.

Class 833 Filled Bread Roll

Class 834 Chocolate Cake

Class 835 Three Muffins, one variety.

Mens Only Section

Entry Fee .50c

NO Rules

Judged on originality and artistic flair.

Class 836 Anything goes

Failures & Flops Section

No Entry Fee

No Pride - Will be anonymous

Class 837 Any baking failure

Fruit & Vegetables Section 9

Convenor: Sheryl Stanbury - 325 1139

Judge: Fiona Waghorn - Little River

All Fruit and Vegetable must be home grown.

All Exhibitors in this Section must stage their exhibitis by 10am for judging.

Entry Fee: 50c

Prizes: First \$2.00, Second \$1.50, Third \$1.00

Entries close for all classes in Fruit and Vegetable morning of the Show at 10.00am.

Stewards will be in attendance from 3.30 pm until 4.00 pm to hand out exhibits. After that time the shed will be closed.

Exhibitors may collect their prize money in the Flower Shed between 3.30 pm and 4.00 pm on presentation of their prize tickets.

SPECIAL PRIZES

Wright Stephenson Co donate a Challenge Cup for Most Points in Vegetable Section, Classes 901-922. 2017 - Fay Giddy

Halswell New World voucher to winner of Wright Stephenson Cup.

The Late Bob Buckley donates Trophy to Runner up Most Points in Vegetable Section. Classes 901 - 929. 2017 - Nicky Ford-

Fruit & Vegetables - Adults

Class 901 One Cabbage

Class 902 Any other Vegetable, not included in schedule

Class 903 One Lettuce - Any Variety

Class 904 One Brassica

Class 905 Three potatoes

Class 906 Two varieties of potatoes - 3 of each

Class 907 Three Pods of Peas

Class 908 Three Long Carrots

Class 909 Three Short Carrots

Class 910 Three Beetroot

Class 911 One Cucumber (Green)

Class 912 Three White Onions

Class 913 Three Red Onions

Class 914 Bunch of six Spring Onions

Class 915 Three Pods Runner Beans

Class 916 Three Pods Dwarf Beans

Class 917 Two Chard (Silver Beet) Leaves - Any Colour

Class 918 Three Zucchini up to 20 cm long

Class 919 One Marrow

Class 920 Two Bulbs of Garlic

Class 921 Three Tomatoes

Class 922 Three Cocktail Tomatoes

Class 923 Three Stalks of Rhubarb (remove leaves)

Class 924 Three Berry Fruit of One Variety

Class 925 Three Stone Fruit of One Variety

Class 926 Three Lemons

Class 927 Three Grapefruit

Class 928 Three Limes

Class 929 Three Oranges

Fruit & Vege - Children

No Entry Fee - Entry under 16 years

Little River Play Centre sponsor this section.

Class 940 Salad Basket

Class 941 Two Strawberries

Class 942 Fruit Basket

Flowers Section 10

Convenor: Sheryl Stanbury - 325 1139

Conditions

1. Entries close for all Classes in the Flower Section morning of the Show at 10am for judging
2. In Classes 1001 to 1005 any foliage can be used.
3. In Classes 1016 to 1054 all exhibits must have been grown by exhibitor.
4. All containers must hold water.
5. For intending exhibitors, the Flower Shed will be open from 7.00 pm to 8.00 pm on the Friday evening before the Show.

ENTRY FEE: 50c

PRIZES: First \$2.00, Second \$1.50, Third \$1.00.

Exhibitors may collect their prize money in the Flower Shed between 3.30pm and 4pm on presentation of their prize tickets.

To assist the Entry Stewards, exhibitors are requested to complete an entry form (situated at entrance to shed) with their Class Numbers, sign and hand to Entry Stewards on arrival.

All Exhibitors show at their own risk.

Decorative Work

Kathryn McIlraith Trophy The late Kathryn and Miles McIlraith donate a trophy to the best decorative work in classes 1001 - 1005.

Halswell New World donate vouchers to most points in Decorative Section.

Exhibitors can only enter in Novice Section **Class 1005** if they have not won more than 3 First Prizes in the decorative section in previous Banks Peninsula A & P Assn shows.

Class 1001 Skyward

Class 1002 Lest Dance

Class 1003 A Little Succulent

Class 1004 Curly

Class 1005 Stay as is

Decorative - Children

Age to be stated on entry card.

Little River Play Centre sponsor this section.

Class 1010 Sand Saucer - 5 years and under

Class 1011 Flower Arrangement in a Jam Jar - 6 and over

Class 1012 Vegetable or Fruit Model. 5 years and under.

Class 1013 Vegetable or Fruit Model. 6 years and over.

Class 1014 Decorative Egg 5 years and under

Class 1015 Miniature Garden 6 years and over (dinner plate size)

Cut Flowers

McKay Challenge Cup for annual competition in cut flowers including Dahlias and Gladioli classes 1020 - 1054. 2017 - Pauline Pattullo

Halswell New World voucher to winner of McKay Challenge Cup.

Murray Cup to be awarded to the runner up of the McKay Challenge. Classes 1020 - 1054. 2017 - Jameson/Clemens

Halswell New World voucher to winner of Murray Cup.

The Rosebowl donated by **Mrs Galway**, to be awarded to the "Rose of the Day". To be competed for annually classes 1017 - 1019. 2017 - Claire White

Mr B King donates a Ribbon for the Best Shrub Exhibit in Class 1025.

The **Natalie Patten Ribbon** to be awarded to the Best Cut Flower Exhibit. Classes 1020 - 1054. Donated by the **Patten Family**.

Okuti Garden donates a special prize for the Best Sunflower

Class 1016 Container of Flowering Trees and Shrubs, not more than 3 distinct varieties

Class 1017 One Rose

Class 1018 Three miniature Roses, same variety or mixed

Class 1019 One stem Florabunda Rose

Class 1020 One Protea

Class 1021 One Leucospermum

Class 1022 One old fashioned mophead Hydrangea

Class 1023 One Lacecap Hydrangea

Class 1024 One spike or stem of Lily

Class 1025 One Sunflower

Class 1026 Three Spikes of Perennial

Class 1027 One Stem of Fuchsia. A stem does not have side shoots.

Class 1028 Three White Daisies

Class 1029 Three Pansies

Class 1030 Three stems, one variety of any flower not mentioned in schedule

Class 1031 One Hot Poker (Kniphofia) any colour

Class 1032 Three Petunias Double

Class 1033 Three Phlox, any colour

Class 1034 Three Petunias Single

Class 1035 Three Stems Sweet Peas

Class 1036 Two Geraniums, any colour

Class 1037 Three Carnations

Class 1038 One Pelargonium

Class 1039 Three Annuals, one of each

Class 1040 Three African Marigolds, any colour

Class 1041 Three French Marigolds, any colour

Class 1042 Three Nasturtiums, any colour

Dahlias

Dahlias to be exhibited in one vase in each class

PLEASE NOTE: Classes 1044 - 1047 may be one or more varieties.

Class 1043 One Dahlia for those not entered in other Dahlia classes

Class 1044 Two Ball or Pompom Dahlias.

Class 1045 Two Decorative Dahlias.

Class 1046 Two Single or Collarette Dahlias

Class 1047 One Medium or Large flowered cultivar - Blooms having diameters over 155mm

Gladioli

The **Hazel Wright Ribbon** to be awarded to the Best Gladioli. Donated by **Mr RP and (Late) Mrs LAM Wright.**

Class 1049 One Pink Gladiolus

Class 1050 One Red Gladiolus

Class 1051 One White or Yellow Gladiolus

Class 1052 One Gladiolus, any other colour

Class 1053 One Gladiolus, any colour, small

Class 1054 One Gladiolus, any colour.

Open to Residents of District previously known as Banks Peninsula District Council.

Wool Competition Section 11

Convenors: Mr P Wright 03 3251107 and Mr G Foley 03 3251109

NOTE: All fleece exhibits must be in the Little River Community Centre Hall by 9.00 am. Judging commences on arrival of exhibits. Removal time of exhibits 4.00 - 4.30 pm

ENTRY FEES: Members \$1.00, Non-Members \$2.50 per exhibit

PRIZES: First \$14.00, Second \$5.00, Third \$2.50

SGS Wool Testing Services & Standard Wool NZ & Chook Manor support prizes in the Wool Section

Banks Peninsula Young Farmers Club Challenge Cup for Supreme Hoggett. 2017 - Maherua

Christchurch Wool Brokers Challenge Trophy for the Commercially most valuable fleece. 2017 - J Burrows

All Gift Fleeces qualify for Commercially Most Valuable Fleece prize (providing they are from commercial flocks).

(Black or coloured fleece exhibits exempt from trophies 1 and 2)

Banks Peninsula Young Farmers Club Highest aggregate Cup. 2017 - Maherua

Champion Crossbred Type Fleece over 30 micron (donated by **Canterbury Wools Ltd**) 2017 - T Burrows

Wool Competition

Class 1100 Crossbed Lamb

Class 1101 Perendale Hogget

Class 1102 Perendale Ewe

Class 1103 Romney/Crossbred Hogget

Class 1104 Romney/Crossbred Ewe

Class 1105 Merino 22 Micron and Finer (Ewe)

Class 1106 Halfbred/Corriedale 23Micron and coarser (Ewe)

Class 1107 *Gift Fleece finer than 25micron

No entry fee:

Fleece become the property of the Banks Peninsula A & P Assn.

Gift fleeces qualify for Commercially Most Valuable Fleece Trophy/Prize money subject to coming from Commercial Flocks.

Class 1108 *Gift Fleece finer than 34micron

No entry fee:

First prize: Meal Voucher at **Poseidon Restaurant, Sumner**

Fleece become the property of the Banks Peninsula A & P Assn.

Gift fleeces qualify for Commercially most Valuable Fleece subject to coming from Commercial Flocks.

Class 1109 *Gift Fleece coarser than 35 micron

No entry fee

First prize: Meal Voucher at **Poseidon Restaurant, Sumner**

Fleece become the property of the Banks Peninsula A & P Assn.

Gift Fleeces qualify for Commercial most Valuable Fleece Prize subject to coming from Commercial Flocks.

Class 1112 2nd Shear

Sponsored by Standard Wool NZ Ltd

Class 1113 Best Merino and 1/4 Bred Fleece of 23 Mircon and Finer (Hogget)

Black & Coloured Fleece

Class 1110 Black and Coloured – Fine

Class 1111 Black and Coloured - Strong

Little River Tux Yard Dog Trials Section 12

Convenor: George Masfield

Current Hydatids certificate to be carried.

The Little River Hotel donates a cup for the best local competitor - 2016 - Barry Thompson

Little River Hotel give a Voucher to the best local competitor in the Maiden Section,

Little River Hotel give a Voucher to the highest placed local competitor in the Open Section.

PGG Wrightsons Challenge Cup redonated 2002, for Class 1201 - Open Yard Dog - 2016 - George Howden

Vetlife Banks Peninsula provides a voucher for the Yard Dog section for Local Competitors.

Dog Trials

Sponsored by Tux NZ

Prizes: Open

- 1st: \$250.00 + 2x40kg vouchers
- 2nd: \$125.00 + 1x40kg vouchers
- 3rd: \$75.00 + 1x40kg vouchers
- 4th: \$40.00 + 1x40kg voucher
- 5th: 1x40kg voucher

Maiden:

- 1st \$150.00
- 2nd \$100.00
- 3rd \$50.00
- 4th 1x40kg Voucher
- 5th 1 x 40kg Voucher

Start Time: 7.30 am

Runs must be taken as drawn.

Open - all competitors that have won a Maiden event be it a yard dog or standard Dog Trail event.

Maiden - all competitors that have NOT won a Maiden event be it a yard dog or standard Dog Trail event.

Note: the Status is on the competitor not the DOG

Class 1201 Open

Entry Fee \$16.00

Class 1202 Maiden

Entry Fee \$16.00

Dog High Jump

Dogs to jump hay bales going up in 1-bale rises, until winner is found. Each dog will be allowed 2 attempts to clear a height.

Entries on the day: \$2.00 entry fee

Current Hydatids certificate to be carried.

Time of event approx 12.30pm, High Jump event will be announced over Loud Speaker.

Hills sponsors a bag of Dog Food for winners of each class and gift packs for first three places in large and small dogs

Little River Vet donate a \$70.00 voucher to the highest place local competitor - Large Dogs class.

Timezone donate a voucher to highest placed child under 16years.

Place ribbons for first to six place getters in both classes.

Class 1205 Small Dogs

Class 1206 Large Dogs

Speed shear

Entry on Day of Show.

Good Prize Money

Entry Fee and Prize money subject to confirmation of sponsorship.

Details will be available closer to show time.

Sponsors: **Bremner Shearing and ASB**

On no account will gate admission refunds be made.

Any queries: Sam Manson Ph: 3251243

Class 1207 Open Quick Shear

Class 1208 Local Farmer Clean Shear

Alpaca Fleece - Section 13

Convenors: Anya Walkington - Ph 03 304 5141 & Molly Gardner - Ph 03 3047448

Judge: Diane Marks

Show Date: 20 January 2018

Entries Close: 15th December 2017

Entry Fee: \$8 per fleece

Prizes: Ribbons only

Special Awards:

Perpetual Trophy (Shamarra Alpacas) Supreme Huacaya Fleece: 2017 - R & P Anderson

Perpetual Trophy (Thistledown Suri Stud) Supreme Suri Fleece: 2017 - S P & M Gardner

Perpetual Trophy (NZ Summer Hill Alpacas) Premier Fancy Huacaya Fleece: 2017 - Not Awarded

Conditions and Regulations:

To be read in conjunction with the General Conditions of the Banks Peninsula A&P Association and with the rules & Regulations of AANZ.

1. All fleece entries must be from alpacas registered with the IAR (NZ). Copies of registration certificates or printouts from the IAR database **DO NOT** need to be enclosed with the entry forms.
2. The exhibitor is/are the owner(s) listed on the Alpaca registration certificate. In the case of a registered lease, the lessee is deemed the owner. Alpaca entries may have been the property of the exhibitor for less than three months.
3. **Fleeces must be received by January 15th, 2018.** Contact Convenor for Christchurch pickup or send to : Heather Henderson, Attn Alpaca Fleece Section, c/o Little River Service Centre, Little River, Canterbury, 7546.

4. Please clearly identify each fleece on the outside of its individual wrapper with Exhibitor name, name of Alpaca and Class Number. Please enclose a pre-paid courier bag for returning the fleeces if you (or a nominated person) are unable to collect them on January 20th 2018 at the conclusion of the show.

5. Non-Championship sections - **Huacaya Fancy** and **Suri Fancy** - if less than 5 entries are received in these sections, The Association has the right to cancel the section. Exhibitors will be notified by the Convenors if entries are below the minimum required for the section.

6. NOTE: Fleeces must have been shorn from the alpaca after 20th January 2016.

Huacaya

Class 1301 Huacaya skirted fleece - 6 months & under 12 months White

Class 1302 Huacaya skirted fleece - 6 months & under 12 months Light Fawn

Class 1303 Huacaya skirted fleece - 6 months & under 12 months Mid/Dark Fawn

Class 1304 Huacaya skirted fleece - 6 months & under 12 months Brown

Class 1305 Huacaya skirted fleece - 6 months & under 12 months Grey/Roan

Class 1306 Huacaya skirted fleece - 6 months & under 12 months Black

**Junior Champion and Junior Reserve Champion Ribbons
for Best Huacaya Fleece**

Class 1307 Huacaya skirted fleece - 12 months & under 24 months White

Class 1308 Huacaya skirted fleece - 12 months & under 24 months Light Fawn

Class 1309 Huacaya skirted fleece - 12 months & under 24 months Mid/Dark Fawn

Class 1310 Huacaya skirted fleece - 12 months & under 24 months Brown

Class 1311 Huacaya skirted fleece - 12 months & under 24 months Grey/Roan

Class 1312 Huacaya skirted fleece - 12 months & under 24 months Black

**Intermediate Champion and Intermediate Reserve
Champion Ribbons for Best Huacaya Fleece**

Class 1313 Huacaya skirted fleece - 24 months & under 36 months White

Class 1314 Huacaya skirted fleece - 24 months & under 36 months Light Fawn

Class 1315 Huacaya skirted fleece - 24 months & under 36 months Mid/Dark Fawn

Class 1316 Huacaya skirted fleece - 24 months & under 36 months Brown

Class 1317 Huacaya skirted fleece - 24 months & under 36 months Grey/Roan

Class 1318 Huacaya skirted fleece - 24 months & under 36 months Black

Adult Champion and Adult Reserve Champion Ribbons for Best Huacaya Fleece

Class 1319 Huacaya skirted fleece - 36 months & over White

Class 1320 Huacaya skirted fleece - 36 months & over Light Fawn

Class 1321 Huacaya skirted fleece - 36 months & over Mid/Dark Fawn

Class 1322 Huacaya skirted fleece - 36 months & over Brown

Class 1323 Huacaya skirted fleece - 36 months & over Grey/Roan

Class 1324 Huacaya skirted fleece - 36 months & over Black

**Senior Champion and Senior Reserve Champion Ribbons
for Best Huacaya Fleece donated by The Association.
Supreme Champion Ribbon donated by Shamarra Alpacas.**

Class 1325 Huacaya skirted fleece - 6 months & under 12 months Fancy

Class 1326 Huacaya skirted fleece - 12 months & under 24 months Fancy

Class 1327 Huacaya skirted fleece - 24 months & under 36 months Fancy

Class 1328 Huacaya skirted fleece - 36 months & over Fancy

**Best Fancy Huacaya and Reserve Best Fancy Huacaya
Premier Fancy Huacaya**

Best of Colour Ribbons will be awarded for:

Champion White Huacaya Fleece

Champion Light Fawn Huacaya Fleece

Champion Mid/Dark Fawn Huacaya Fleece

Champion Brown Huacaya Fleece

Champion Grey/Roan Huacaya Fleece

Champion Black Huacaya Fleece

Suri

Class 1335 Suri skirted fleece - 6 months & under 12 months White

Class 1336 Suri skirted fleece - 6 months & under 12 months Light Fawn

Class 1337 Suri skirted fleece - 6 months & under 12 months Mid/Dark Fawn

Class 1338 Suri skirted fleece - 6 months & under 12 months Brown

Class 1339 Suri skirted fleece - 6 months & under 12 months Grey/Roan

Class 1340 Suri skirted fleece - 6 months & under 12 months Black

**Junior Champion and Junior Reserve Champion Ribbons
for Best Suri Fleece**

Class 1341 Suri skirted fleece - 12 months & under 24 months White

Class 1342 Suri fleece - 12 months & under 24 months Light Fawn

Class 1343 Suri skirted fleece - 12 months & under 24 months Mid/Dark Fawn

Class 1344 Suri skirted fleece - 12 months & under 24 months Brown

Class 1345 Suri skirted fleece - 12 months & under 24 months Grey/Roan

Class 1346 Suri skirted fleece - 12 months & under 24 months Black

**Intermediate Champion and Intermediate Reserve
Champion Ribbons for Best Intermediate Suri Fleece**

Class 1347 Suri skirted fleece - 24 months & under 36 months White

Class 1348 Suri skirted fleece - 24 months & under 36 months Light Fawn

Class 1349 Suri skirted fleece - 24 months & under 36 months Mid/Dark Fawn

Class 1350 Suri skirted fleece - 24 months & under 36 months Brown

Class 1351 Suri skirted fleece - 24 months & under 36 months Grey/Roan

Class 1352 Suri skirted fleece - 24 months & under 36 months Black

**Adult Champion and Adult Reserve Champion for Best
Senior Suri Fleece**

Class 1353 Suri skirted fleece - 36 months & over White

Class 1354 Suri skirted fleece - 36 months & over Light Fawn

Class 1355 Suri skirted fleece - 36 months & over Mid/Dark Fawn

Class 1356 Suri skirted fleece - 36 months & over Brown

Class 1357 Suri skirted fleece - 36 months & over Grey/Roan

**Class 1358 Suri skirted fleece - 36 months & over Black
Senior Champion and Senior Reserve Champion Ribbons
for Best Senior Male Fleece
Supreme Champion Ribbon for Best Suri Fleece donated
by Thistledown Suri Stud.**

Class 1359 Suri skirted fleece - 6 months & under 12 months Fancy

Class 1360 Suri skirted fleece - 12 months & under 24 months Fancy

Class 1361 Suri skirted fleece - 24 months & under 36 months Fancy

**Class 1362 Suri skirted fleece - 36 months & over Fancy
Best Fancy Suri and Best Reserve Fancy Suri
Premier Fancy Suri**

Best of Colour Ribbons will be awarded for:

Champion White Suri Fleece

Champion Light Fawn Suri Fleece

Champion Mid/Dark Fawn Suri Fleece

Champion Brown Suri Fleece

Champion Grey/Roan Suri Fleece

Champion Black Suri Fleece

The Peninsula to Plate Competition - Section 14_

Convenor: Hannah Doney - Ph: 0275119058

Introduction:

The Peninsula to Plate competition is designed to promote Banks Peninsula produce and provide farmers with feedback not normally available. Prime lambs will be judged in three classes: on the hoof by stock agents, on the hook at Harris Meats abattoir and then for taste and texture on the plate. The final judging will be conducted live at the A&P show. The overall champion will be the lamb with the highest combined score from the three sections.

Rules/Regulations:

- The competition is limited to 40 entries. Initially only one entry per person/couple/cooperative will be taken but competitors can register interest in a second entry (provided it is from a separate property or of a different breed). In the event that 40 single entries are not received by the closing date, the remaining places will be assigned to those who registered interest in a second animal (in the order that those registrations were received).

Rules/Regulations: (Cont.)

- Please supply full contact details when entering as well as the breeding (be specific) of the lamb. If you consider your entry to be a fine wool lamb please make specific mention upon entry. 'Fine wool' applies to lambs with a Merino or Polwarth maternal sire. Other breeds may be classified as fine wool at the convenor discretion – if in doubt, feel free to ask.
- Lambs must be new season (born after 1st July 2017) and should fall between 40 and 50 kilograms live weight at judging 'on the hoof' (9th Jan, 2018). Lambs outside the weight range may be accepted but their hoof section score will be penalised.
- Entries must have been raised on the Banks Peninsula – defined as the area formerly the Banks Peninsula District Council (if unsure, contact convenor for details).
- Animals must be in good health and all withholding periods for treatments must be observed. All entries must be accompanied by an Animal Status Declaration (ASD).
- Entries must be confirmed with the convenor (Hannah Doney) by closing date for show entries (15th December) using the email or phone numbers below. While entries made through the secretary (Heather Henderson) will be accepted, please be aware that the first 40 competitors on the convenor list will be those accepted.
- Final judging (taste and texture) is from 2 - 4pm on Show Day in the Peninsula to Plate Marquee; due to time constraints only 20 lambs will progress to the Beef and Lamb New Zealand Hotplate. 17 places will be allocated based on the combined scores from 'hoof' and 'hook' sections. In recognition of fine wool breeds' tendency to provide excellent meat but score poorly on the hook, up to 3 places will be reserved for the top placed fine wool lambs after the hoof and hook sections. Any fine wool lambs that qualify within the top 17 places will count towards the 3 reserved places, allowing a corresponding number of general category entries to be added.

Entry Fee: the fee is tied to the price of lamb. Each entrant will be paid the scheduled price per/kg for their lamb (calculated at the time of slaughter by Harris Meats Abattoir). The entry fee will constitute 50% of the carcass value after a small processing fee is deducted. Entrants may donate the remainder of the carcass value but are by no means obliged to do so.

Sponsors: Banks Peninsula Transport, Beef and Lamb New Zealand, The Little Bistro, Three Boys Brewery, Little River Vet, Ralph Ogg Contracting.

Class 1401 On the Hoof

Judging: Judged at the sheep-yards Awa Iti domain, on the 9th of January 2018. Contestants are responsible for organising transport for their lambs to the domain by 10am. We are happy to assist in organising group transport with other entrants in your area and will make contact to confirm transport approximately 1 week prior to judging. This year we hope to have a lamb 'drop-off' operating in the Little River area in the week leading up to judging to help entrants who are otherwise busy around that time. Please contact the convenor for more details.

First Prize for On the Hoof

\$60 Voucher from the Little River Vet

Class 1402 On the Hook

First Prize for On the Hook

\$60 Voucher from the Little River Vet

Class 1403 Beef and Lamb New Zealand Hotplate

Judging: Judged between 2 - 4pm on show day by - just after the Grand Parade

First Prize for On the Plate

• \$150 dinner for two voucher to a Beef and Lamb New Zealand Excellence awards winning restaurant, donated by **Beef and Lamb New Zealand**.

Most Points Overall

First Prize:

The 'Peninsula Plate' donated by Tom Brookman, Sandra & Jody Tuckwell and Jane Downes
Peninsula Food Hamper.
Second Prize:
Three Boys Brewery Gift Pack
Third Prize:
Dinner for two at the 'The Little Bistro', Akaroa

Da Latham Trust

Applications are invited for the Da Latham Trust Grant for 2011/12* for the provision of sports and recreational activities for students and young persons in the Little River and Cooptown area. One grant will be awarded up to \$1000.

Applications by 31 December to:

The Trustees, Da Latham Trust,
C/- Simon Fowler
Little River Service Centre
State Highway 75
Little River

An application form and further details on eligibility are available from the above address.

DID YOU KNOW?

You can now enter the
Banks Peninsula Show online at:
www.showdayonline.com

Proudly printed by...



competitive pricing, prompt service

- Brochures
- Scanning
- Laminating
- Business cards
- Plan Printing
- Newsletters
- Reports
- Wire/Plastic Binding
- Rack Cards
- Flyers



Your complete full colour/black & white digital printing and finishing service from Email, disk, flashdrive or hardcopy.

more than just photocopying...



Ph: 366 1999

Email: copyme@canterburycopyservice.nz
174 Carlyle Street Sydenham, Christchurch

the best in the field

and proud sponsors of the Little River Show

We are committed to providing a professional service combined with the marketing expertise and local area knowledge that you deserve.



Ben Turner

M 027 530 1400

B 03 375 4700

ben.turner@bayleys.co.nz

www.benturner.bayleys.co.nz



Evan Marshall

M 027 221 0910

B 03 375 4700

evan.marshall@bayleys.co.nz

Whalan and Partners Ltd, Bayleys, Licensed under the REA Act 2008

BAYLEYS