



BANKS PENINSULA
A&P ASSOCIATION
Little River Show



SCHEDULE

109th ANNUAL SHOW
AWA-ITI DOMAIN, LITTLE RIVER

SATURDAY
23rd JANUARY 2021

GATES OPEN at 8.00am

ADMISSION PRICES

Adults \$15
Children under 12 years – Free
Car Parking – Free

Additional Schedules and entry forms may be
obtained from:

Carys Monteath - Secretary
82 Western Valley Road, Little River,
7591

Phone: 021 111 2306

Email: little_rivershow@xtra.co.nz

www.showdayonline.com

little_rivershow.org.nz

CLOSING DATE FOR ENTRIES

FRIDAY, 18th December 2020

***Horses, Sheep, Cattle, Tux Yard Dog
Trials, and Black & Coloured Fleece***

***NO LATE ENTRIES WILL
BE ACCEPTED***

POST ENTRIES MORNING OF SHOW

***9.00 am Wool Section except for Black &
Coloured,***

***10.00 am Flowers, Fruit & Vegetables,
Photography,
Arts & Crafts, Pet Lambs, Dog High Jump
Baking & Preserves***

***To facilitate the preparation of the
Show Catalogue, exhibitors are
respectfully requested to make
their entries as early as possible
prior to the closing date.***

Thank You

OFFICERS

Patrons: Mr. E Hutchinson

President: Mr. P. Wright

Vice President: Mr. D. Kearns

Junior Vice President: Mr. B Butterick

Secretary/Treasurer: Ms. C Monteath

General Committee:

N Hutchinson, S Stanbury, C Roberts, D Butterick, T Power,
K Power, J Power, G Foley, S Manson, P Pattullo, H Fowler,
B Manson, M Breitmeyer, P May

INDEX

	Page
Conditions and Regulations	7
Entry Fees & Prize Money	15
Horse	16
Sheep	52
Pet Calf	60
Arts & Crafts	63
Photography	65
Baking and Preserves	67
Fruit and Vegetables	71
Flowers	75
Wool	79
Tux Yard Dog Trials	81
Dog High Jump	83
Speed Shear	82
Poultry	83



THE BEST IN THE

FIELD

We are committed to providing a professional service combined with the marketing expertise and local area knowledge that you and your property deserve. We consider it part of our professional responsibility to give back to the community. It's a strong part of our culture and values.

Proud sponsors of the Little River Show.



Ben Turner

027 530 1400

ben.turner@bayleys.co.nz



Evan Marshall

027 221 0910

evan.marshall@bayleys.co.nz

WHALAN AND PARTNERS LTD, BAYLEYS, LICENSED UNDER THE REA ACT 2008

BAYLEYS

ALTOGETHER BETTER

ANNUAL SUBSCRIPTIONS

Adult Members \$15.00 per annum, Joint Membership \$20.00 per annum, Junior Members \$8.00 per annum. On reaching the age of 15 years, competitors must become Junior Members to qualify for privileges. On attaining the age of 18 years, competitors must become Adult Members.

Members whose subscriptions are in arrears are reminded that they cannot receive membership privileges. ***The year dates from 1 April 2020 to 31 March 2021. The YEAR'S SUBSCRIPTIONS are now due.***

NOTE: The Committee particularly invites suggestions from members and others as to the better management of the Association's work generally and its future development as a source of education to farmers. Any notification to the Secretary of proposals that may tend to increase the Association's influence, welfare, or popularity will be duly considered.

No entry fee is required for most points prizes.
All entry fees must be paid at the time of making entries.

When an animal has been duly entered and catalogued in any class, the substitution of another animal will not be permitted without the consent of the Association.

TRADE: (nonFood/Beverage/Side show sites) \$18.00 per Metre (minimum 4m). Electricity Connection \$25.00 (limited powered sites available). One Attendant's pass free for each 4 metres of space.

TENDER – FOOD/BEVERAGE/SIDESHOW SITES):
Tenders close 1st November 2020.
Tender Documents available from Show Secretary.

ENTRIES: An exhibitor's pass will be issued to all exhibitors whose entry fees amount to \$5.00 or more. Telephone and email entries must be confirmed in writing and accompanied by entry fees and completed entry form before the close of entries date.

A full Copy of the Health & Safety plan is held in the secretary's office along with a map of the grounds and restricted zones, first aid area and fire extinguishers.

DUTIES OF CLASS STEWARDS

Marshals shall be in charge of the section to which they are appointed and shall give full instructions to their class stewards prior to and on the day of the Show. They shall arrange for the constant and effective supervision of their sections, and the convenience of judges, exhibitors, and the public.

The duties of class stewards shall be: -

1. To study carefully the Conditions and Regulations.
2. To see that the Catalogue numbers are placed on the pens, posts, or otherwise as directed by the marshals on the day before the Show.
3. To see that each exhibit is placed in its proper class, and has its catalogue number affixed.
4. To see that all horses in classes where measurement is specified have their certificates of measurement before entering the ring.
5. To wait on the judges, and acquaint them with the instructions and conditions governing the particular class being judged, and to point out all the exhibits in the class under examination.
6. To record the decision of judges and immediately fill in the award cards and prize tickets in full.
7. To attach the prize tickets at once to the exhibits, and after having the award card signed by the judge and marshal or steward take the same to the Secretary's Office promptly.

SPECIAL NOTE: Catalogue numbers, award cards and prize tickets will be obtainable at the Secretary's Office on the day before the Show, or on Show morning.

DID YOU KNOW?

You can now enter the Banks
Peninsula Show online at
www.showdayonline.com

CONDITIONS AND REGULATIONS

- 1a. All entries must be made in the name of the bona fide owner of the exhibits. Entry forms may be obtained from the Secretary or members of the Committee. The Committee will, in no case, consider the entry valid unless the fees are paid at time of entry. In the Hunter and all Horse and Pony Classes, bona fide owner shall include a partnership that has been subsisted for sixty days and has been notified to the Association or registered with the Royal Agricultural Society (RAS). A lease shall comply with the same conditions. The Association may require evidence of the date of sale of an exhibit.
- 1b. Arrears – No person who is in arrears with regard to entry fees, subscriptions, or any other Show/Event charge is eligible to compete at any affiliated Show/Event. Proof of payment will be required before any restriction is lifted.
- 1c. Summary of RAS Resolution Process - the full process can be found on the RAS website www.ras.org.nz The principle behind the process is to deal with the matter as it comes to hand and in most cases it should be dealt with directly by the show. If the matter is in regards to an RAS official, the show with forward the matter on to the RAS CEO to handle this matter accordingly.
2. Exhibitors wishing to become members of the Association can do so by paying an annual membership fee which amount may be enclosed with entry fees.
3. Animals cannot be entered in two Classes; but this shall not apply to Private or Special Prizes and to several Classes in Cattle and Horses, excepting in classes where specially mentioned.
4. All sheep (in purebred classes) and cattle must be entered in the name of the bona fide owner and be from registered flocks or herds - where the exhibitor is not the breeder of the animal, then the breeder's name (Flock No.) must be stated on the entry form.

5. All Produce, Cattle, Sheep and Horses must be on the ground by the time specified in the schedule.
6. All Rams shall be from a brucellosis tested or accredited flock.
7. Attendants in charge of livestock will be admitted on production of a pass.
8. All persons admitted into any premises controlled by the Association shall be subject to the orders of the Committee and in the event of misbehavior on the part of anyone attending the Show; such person may be removed by order of the President or any two members of the Committee.
9. No Stock or Implements exhibited to be removed from the Ground until after 4.00 pm on the day of Show without a special order from the Secretary.
10. Committee will not, under any circumstances, hold themselves responsible for loss, damage or incorrect delivery of Stock or Implements exhibited at the Show. All exhibits (if any) that do not get away on the day of the Show will be held over with all care, but no responsibility.
11. Stock and other exhibits not eligible under any of the enumerated classes may be entered for EXHIBITION ONLY by paying the usual entry fee. Certificates of Merit may be awarded but no prize money will be given.
12. Arrangements will be made for the accommodation of motor vehicles, horse floats, stock trucks which are not Exhibits and on no account will motor vehicles, horse floats, stock trucks (not Exhibits) be allowed on other parts of the Ground.
13. All cattle must be haltered and led, and one person must be in charge of each lot.
14. All Bulls 12 months and over must be haltered and led and tied by a ring through the nose and exhibitors must have sufficient handlers on the day.
15. Where a Judge considers the best or only Exhibit in a class not to be of sufficient merit, he may decide not to award a First or other Prize in which

case the Prize Ticket shall not be affixed and the Prize Money shall not be paid.

16. In all cases where three prizes have been awarded the Judges are directed to 'very highly commend' or 'highly commend' the other exhibits worthy of these distinctions.
17. The fact that there is no competition in any Class shall not prevent the First Prize Ticket being awarded.
18. No owner will be permitted to be in charge of Stock during judging except in the case of Horses shown in saddle or harness and Entire Horses and all Cattle that require leading while being judged.
19. The determination of a Judge shall be final as between all competitors, unless an objection is made to any exhibit and allowed on the grounds of disqualification.
20. All **protests** must be in writing to the Secretary and may be entered either before or after the Judges have proceeded to their duties. The party entering the protest must deposit \$50.00. The deposit will be returned if the protest be sustained. If the protest were lodged before the Judges proceed to their duties, the onus of proof will be with the party protesting. No protest will be received later than one hour after the prize tickets are affixed. The Committee, or not less than five members thereof, will decide all protests as soon as practicable and there shall be no appeal from their decision.
21. **Where classes are defined by height, competitors/exhibitors must carry a current RAS Horse/Pony Certificate (RAS Rule CDE 1) for their horse/pony at all RAS affiliated Shows/Events and must produce it upon request to any Show/Event personal. Any competitor unable to produce such a Certificate means that the exhibit is ineligible to compete and will forfeit any awards.**
- 22a Any prizes not collected on Show Day will be forfeited. Sponsorship products can be collected from the Secretary's Office.

- 22b Sponsorship of a section or a class will be paid in lieu of Association prize money and will not be additional. Sponsorships are subject to confirmation. Products made available by sponsors may substitute for cash prizes.
23. Any Cow or Ewe, which is barren, shall not be eligible to take a Prize except in the Fat Stock Classes.
24. The decision and ruling of the Committee on any Rule, Regulation, Protest or any other matter affecting the Association will be final and absolute, without right of appeal.
25. No exhibit shall enter the Judging Ring with Prize Tickets or Ribbons attached.
26. Veterinary services will be provided on show day, with any costs incurred to be the responsibility of the competitor. This is **not** a free service provided by Banks Peninsula A & P Assn. or Vetlife Banks Peninsula.
All Veterinary Services should be paid for in cash at time of consultation.
Any person remaining owing a debt with Vetlife for services provided at the previous show, will be ineligible to enter the current show.
27. The Banks Peninsula A & P Assn Show Committee reserves the right to refuse or cancel any entry without adducing any reason for doing so.
28. **Novice & Open Horse/Pony Classification**
Novice: a Horse or Pony which has not won 6 firsts in conformation classes at any A & P Show at the time of this Show. (Lady's/Gents Hack class wins count as an Open Conformation Class)
Once a Horse/Pony has had 6 (six) wins it is **not** eligible for Novice classes (paced and mannered classes do not count in conformation classes, and conformation classes do not count in paced and mannered classes.)

Should a Novice Horse/Pony gain 6 (six) wins in one or other section after time of entry and before the day of this show, the competitor must advise the Secretary and transfer to open classes, if no class remains to enter, a refund will be actioned after the show.

Novice Paced and Mannered is a Horse/Pony which has **not** had 6 firsts in paced and/or mannered classes at an A & P Show at the time of this Show.

Novice Horse/Pony may enter in open classes.

Novice Horse/Pony to be shown in a snaffle bit.

All wins in Novice Sections within each division count and must be recorded. Should a Novice horse/pony win in an Open conformation class including Lady's and gentleman's classes, these wins must also be recorded. Once a horse/pony has achieved **6 wins** in **conformation classes** this horse/pony is not eligible to return to 'Novice' status should it change Sections at the beginning of a new Show season. Once a horse/pony has achieved **6 wins** in **paced and/or mannered classes** this horse/pony is not eligible to return to 'Novice' status should it change Sections at the beginning of a new Show season. – excludes First Ridden and Leading Rein classes.

Winners failing to produce their Performance Card when requested by the steward forfeit their awards on the day. (RAS Rule CDE1).

Winners of local **District** classes remain eligible for Open/Novice classes in subsequent years

- 28a. Marshals have the power to exclude exhibitors if not acting in a reasonable manner.

Any horse or pony considered dangerous by the Marshal may be prohibited from taking any further part in the Show.

29. **DISTRICT COMPETITOR** means and includes any person and Horse/Pony whose PERMANENT home is in the previously designated area known as Banks Peninsula District Council from Teddington through Gebbies Valley and the eastern side of Fiddlers Road. Refer to www.littlerivershow.org.nz for district map.
30. Refund of Entry Fees. The Association will credit 80% of entries only on production of Veterinary Certificate or presentation of medical certificate for rider. Certificate to be with the Secretary within 7 days of the Show.
31. **CLEAN SPORT**
The Rules of the Royal A & P Society New Zealand in regard to Clean Sport apply. Competitors are advised that tests for clean sport may be carried out during the Show/Event and that testing of all animals is at the person responsible for risk. **Forbidden Substance** – Any substance capable of affecting the speed, stamina, courage or conduct of a horse, pony, donkey or mule by its action upon the central or peripheral nervous system or the cardio-vascular, respiratory, alimentary, digestive, muscoskeletal or urogenital systems.
32. **YELLOW CARD**
This Show/Event supports the RAS 'Yellow Card' system. A Yellow Card will be issued, in cases of offences in respect of abuse of animals or inappropriate behavior as per the RAS Constitution and the RAS Rules & Regulations/Bylaws including the Equestrian Rulebook, the RAS affiliated Show/Event registered Measuring Stand and their grounds and their duly appointed delegates may deliver to the Person Responsible a Yellow Warning Card (either immediately or within 10 days of the show) which suspends any penalty until possible new offences. Full wording of the 'Yellow Card' system is available to view on the RAS website – www.ras.org.nz.
33. Rider/Handler age and eligibility is determined as per the **1st August** (RAS Rule CDE 11)
a) Novice horses and ponies may be ridden

- by riders of any age.
- b) Open pony exhibits (also see CDE 12 h) must be ridden by riders under 17 years of age.
34. **Hats and Safety Helmets: (RAS Rule GR4)**
All riders, including harness drivers, with the exclusion of heavy horse (Clydesdale) working classes competing at RAS affiliated A & P shows/Events must wear protective headgear, which includes a retaining harness secured to the shell at more than two points. Such headgear must be worn with a chinstrap properly adjusted and fastened when in the arena or ring, the practice area, collecting rings or anywhere else within a Show Grounds. Hats/helmets must conform with one of the current approved safety standards. These standards may be subject to change but the latest list can be found at <http://www.ras.org.nz> – equestrian. RAS will advise any changes via their website and Facebook. All Hats/Safety Helmets must have been ‘red’ tagged. No red tag no competition.
35. The Committee have the right to alter, combine or delete any class or classes as it sees fit.
36. Though it is provided that horses and ponies may compete in more than one class, any or all such classes may be judged simultaneously at the convenience of the judges or marshals/stewards. In all such cases exhibitors having an exhibit entered in more than one class must elect in which class they compete.
37. All sheep other than lambs to be shorn on or after 20 July of the preceding show.
38. All dogs to be kept on leash or in car while on Show Grounds on Show Day, excluding Competitors for the duration of either Tux Yard dog Trial and/or Dog High Jump competitions.
39. **T.B. Testing:** Exhibitors are reminded of their obligation regarding the transport of cattle under the TB regulations, and Animal Declaration Status Cards must accompany livestock to show.
40. The Committee reserves the right to remove any motor vehicle, float, caravan or any other form of trailer, which is parked in any manner other than those, proscribed by the Committee.

41. The Association accepts no responsibility for special prizes not being awarded by sponsor .
42. ***Late Horse/Pony Entries will be charged an additional 50% per class per Horse/Pony entered. Secretary must be advised prior to submitting a late entry, the Secretary will confirm if the late entry will be accepted.***
43. ***Administration Fee: All entries per person are subject to a \$5.00 Administration Charge. Please see entry forms.***

ALL RIDERS AND STOCK HANDLERS ARE REQUIRED TO WEAR SAFE ATTIRE AT ALL TIMES

ENTRY AND PARTICIPATION IN COMPETITION SIGNIFIES ACCEPTANCE OF ALL CONDITIONS OF THE SHOW

President: Pete Wright

Secretary: Carys Monteath



SUPPORT NZ MADE



ENTRY FEES AND PRIZE MONEY

ENTRY FEES

	Members	Non Members
Horse	\$5.00	\$8.00
Hunters	Refer to Classes	
Sheep	\$3.00	\$4.50
Pet Sheep	Free	Free
Pet Calf		
Arts & Crafts	\$.50c	\$.50c
Arts & Crafts – Junior	Free	Free
Photography	\$.50c	\$.50c
Domestic Produce	\$.50c	\$.50c
Fruit & Vegetables	\$.50c	\$.50c
Flowers	\$.50c	\$.50c
Flowers – Children	Free	Free
Wool	\$1.00	\$2.50
Gift Fleece	Refer to Classes	
Yard Dog Trials	\$15.00	\$15.00
Dog High Jump	\$2.00	\$2.00
Speed Shear – Entry on Day – expressions of interest to be advised to Show Secretary prior to show day.		
Poultry	\$1.50	\$2.00

PRIZE MONEY

	First	Second	Third
Horse	\$12	\$8	\$5
Hunters	Refer to Classes		
Sheep	\$5	\$4	\$3
Pet Sheep	\$7	\$5	\$3
Cattle	\$5	\$4	\$3
Arts & Craft	\$2	\$1.50	\$1
Arts & Craft – Junior	\$3	\$2	\$1
Photography	\$2	\$1.50	\$1
Domestic Produce	\$2	\$1.50	\$1
Fruit & Vegetables	\$2	\$1.50	\$1
Flowers	\$2	\$1.50	\$1
Flowers – Children	\$3	\$2	\$1
Wool	\$14	\$5	\$2.50
Gift Fleece	Refer to Classes		
Yard Dog Trails	Refer to Section		
Dog High Jump	Refer to Section		
Poultry	\$5	\$3	\$2

PLEASE NOTE: Product or vouchers made available by Sponsors may substitute for cash prizes

Horses Section 1

Convenor: Mrs Nicky Hutchinson

Please phone Mrs Nicky Hutchinson (03) 3229875, email: reidshill@xtra.co.nz for any enquiries or clarification re classes etc.

Please make sure you pick up your HORSE MANURE and put it in the drums provided

Note: Judging starts for each ring as follows:

Ring 1 8:00 am Hacks

Ring 2 8:30 am Park Hacks

Ring 3 8:30 am Saddle Hunters followed by Working Hunters

Ring 4 8:00 am Group "A" Ponies

Ring 5 8:00 am Group "B" Ponies

Ring 6 8:00 am Group "C" Ponies

Ring 6 10.30 am First Ridden

Ring 7 8:00am Group "D" Saddle Hunter Ponies (followed by Working Pony Hunter - Main Arena)

Ring 7 approx 10:30am In Hand and Ridden Pinto

Ring 9 8.30 am Riding Horse

Ring 8 8.30 am Lead Rein Ponies

Ring 8 10.00 am Shetland Ponies

Rules 1 - 40 will be strictly adhered to.

Yellow Card & Clean Sport (Run under RAS Rules): Refer to Conditions & Regulations No 31 & 32 at front of schedule.

Back Numbers: Number Breastplates are now compulsory - **Black on White or White on Black**, except for **Working Hunter and Hunter Jumping** classes. Every applicable rider/horse combination will be allocated a number at the time of close off of entries. A list of these numbers will be placed on the **Banks Peninsula Show website www.littlerivershow.org.nz** after close off of entries. Competitors and Exhibitors are now required to provide their own breast plate and number combination, except Hunter Jumping competitors.

Equestrian Levy: The Royal Agricultural Society of NZ has imposed an Equestrian Levy of **\$1.15** levy on each horse/pony entry at the Banks Peninsula A & P Show which is paid at time of entry. This is to be included with entry fees.

Entry Fees: Classes 1 - 183

Members \$5.00 Non-Members \$8.00

Prizes: Class 1 - 183

1st \$12.00; 2nd \$8.00; 3rd \$5.00

Entry Fee: Classes 185,186,188,189 &191

Members \$6.00; Non-Members \$9.00

Prizes Classes 185,186,188,189 &191

1st \$12.00, 2nd \$10.00, 3rd \$6.00.

Entry Fee: Classes 187 & 190

Members: \$6.00; Non-members \$9.00

Prizes : Classes 187 & 190

1st \$30.00 2nd \$20.00, 3rd \$15.00, 4th \$10.00

Entry Fee: Classes 193 & 194

Members: \$6.00; Non-members \$9.00

Prizes: Class 193 & 194

1st: \$20.00, 2nd \$15.00, 3rd \$10.00, 4th \$5.00

Entry Fee: Classes 195,196,197 &198

Members: \$7.00; Non-members \$9.00

Prizes: Class 195,196,197 &198

1st: \$25.00, 2nd \$15.00, 3rd \$10.00, 4th \$5.00

Prizes: Class 197

1st \$50.00, 2nd \$40.00, 3rd \$30.00, 4th \$20.00

The RAS Horse and Pony Certificate (RAS Rule CDE 1) or Banks Peninsula A & P Assn Temporary Measuring Certificate (District Competitors only) must be carried at all times. Failure to do so will result in elimination.

Conditions & Regulations for Horse and Pony Sections.

To be read in conjunction with the General Conditions of the Banks Peninsula A & P Association and the Royal Agricultural Society Equestrian Rule Book. RAS website - www.ras.org.nz

Royal Agricultural Society Equestrian Rules for RAS Affiliated Shows/Events, Competitors, Exhibitors and Judges are available from the RAS Head Office, RAS website – ras.org.nz / equestrian / form page – Product Order form.

District Competitors refer to Rule 29.

ALL DISTRICT COMPETITORS REFER TO CLASS 74 TED PATTEN MEMORIAL

Back Numbers: Number Breastplates are now compulsory - Black on White or White on Black, except for Working Hunter and Hunter Jumping classes. Every applicable rider/horse combination will be allocated a number at the time of close of entries. A list of these numbers will be placed on the Banks Peninsula Show website www.littlerivershow.org.nz after close of entries. Competitors and Exhibitors are now required to provide their own breastplate and number combination, except Hunter Jumping competitors.

Breastplate numbers to be worn, except Working Hunter and Hunter Jumping.

Back numbers for Working Hunter and Hunter Jumping only will be provided. Available from the Measuring stand until 9:00am and then from the Secretary's Office. Please return back numbers to the Secretary's Office.

HORSE YARDS. Due to a limited number of Horse Yards, these will be allocated on application (with your entries) a charge of \$10.00 per horse/pony unless a District competitor refer 'rule 29', **contact P. Young, 03-3251-081.**

No horse or pony to be tied to floats on the roadside.

Limited overnight camping sites and yards can be arranged with Pip Young 03-3251-081.

Please note: Owing to regulations beyond our control, ALL horse parking will be at the western end of the grounds.

Temporary Pens - RAS Rule GR 7.

a) The RAS shall from time to time endorse temporary pen systems that meet an agreed safety requirement: the nature of and the description of these pens (if any) in the Equestrian Rules - ras.org.nz

b) Penning other than fixed permanent instalments provided by a host show/event or approved by the RAS as in (a) above is banned at all RAS and affiliated show/events and includes but not restricted to tape, strings, ropes , chains.

c) Stallions and colts can only be tied to a truck or float if they are under constant supervision, or are tied within an approved solid framed portable yard (see (a) above) that is attached to the outside of h truck or float. Otherwise, they must be confined in stables, suitable yards, or within their floats or trucks.

Please note that a record of wins will be asked for in all classes of the Royal Agricultural Society head office collates all A & P Show results to enable Secretaries to keep a record of all Novice wins.

Competitors RAS Horse/ Pony Certificate number must be recorded on the Entry Form.

TEMPORARY MEASURING CERTIFICATES: Cost \$11.00

Available to: DISTRICT COMPETITORS ONLY (REFER TO RULE 29)

Temporary measuring certificates are for specific circumstances only and under strict guidelines. The underlying principle behind a temporary measuring certificate is for new and/or local riders that only go to their show/s and for those horses or ponies that attend only one or two events per year. There is no reason for a temporary measuring certificate to be issued as this undermines the RAS measuring system. They (temporary measuring certificates) do not form part of the general measuring rules (other than be defined) as they are the "exception to the rule" and all matters pertaining to the issue and conduct of a temporary measuring certificates are contained within this appendix.

Temporary Measuring for Day Certificates for District Competitors (Regulation 29) will be available on the grounds:- between 3pm - 4pm Friday, and from 7am to 9am Saturday. 'Only horses/ponies presented in a bridle and under suitable control will be measured for a Temporary Measuring Certificate.

A Temporary Measuring Certificate is only current for the period of one affiliated show/event at a time.

A maximum of two Temporary Measuring Certificates in one show season may be obtained.

Competitors/exhibitors obtaining temporary Measuring Certificates must live in the defined Banks Peninsula Show District Boundary.

Horse/Pony Classification. (Section Nominated) Refer to RAS Rule CDE 1. RAS website ras.org.nz

All entry fees must be paid at time of making entry. Name of animal must be stated at time of entry.

No Horse / Pony under the age of three years is permitted to be shown under saddle at this Show.

A Novice is a Horse or Pony which has not won 6 firsts in conformation classes at any A & P Show at the time of this Show. (Lady's/Gents Hack class wins count as an Open conformation Class).

Once a Horse or Pony has had 6 wins it is not eligible for Novice Classes.

Should a Novice Horse/Pony gain six wins in one or other section after time of entry and before the day of this show, the competitor must advise the Secretary and upgrade to open classes, if no class remains to enter, a refund will be actioned after the show.

'Novice' in Paced and Mannered classes is a Horse/Pony which has not won 6 firsts in Paced and Mannered classes at an A & P Show at the time of this Show.

Novice Horse/Pony may enter in open classes.

Novice Horse/Pony to be shown in a simple snaffle bit in novice classes.

Hacks and Park hacks are not eligible for the Saddle Hunter or Riding Horse classes. District Park Hacks, Hacks, saddle Hunters and Riding Horses are eligible for classes 1, 2, 3. Hacks and Park Hacks are eligible for Working Hunter classes.

Winners of District Classes are eligible for Championship judging in one ring only.

Ted Patten Memorial: Open to District Competitors only. Please refer to rule 26 re: District Competitors. Horse and Rider to be judged as a unit. 40 points for horse, 60 points for rider. Open to all District First Prize winners in all classes and any District Rider placed 1st, 2nd or 3rd in Riding Classes excluding First Ridden & Lead Rein Section - 2020 - H. Laing - Beachcroft Party Girl

Patten Family sponsor the Ted Patten Rosette and a special prize with the Ted Patten Memorial trophy.

Vetlife Banks Peninsula donate a Voucher to accompany the Ted Patten Memorial Trophy.

Rider's age as at 1st August 2020
Also see rule 33

Novice classes may be combined if less than 3 entries.

'Championship Judging' (R.A.S. Rule)

'That Horse and Pony Championships to be judged from **CONFORMATION** classes only (excluding paced and mannered classes) with the first prize winners being paraded for champion and the second prize winner to the champion then being invited to parade for Reserve Champion Judging'.

Grand Parade-Approximately 1:30 p.m.

ALL PRIZEWINNERS FROM THIS SECTION ARE REQUIRED TO BE PRESENT IN THE GRAND PARADE, FAILURE TO DO SO WILL RESULT IN THE REFUNDING OF PRIZES AND RIBBONS.

Ring 1 Hacks

HOY Qualifier

Hacks over 158cm (The RAS Horse and Pony Performance Card & Height Certificates must be carried)

All prize winners from this section are required to be present in the Grand Parade, failure to do so will result in refunding of prizes and ribbons.

Judging Starts 8:00 am Sharp

Judge: Bronwyn Baird

Please read rules and instructions under Section 1. (Note Novice wording)

Hacks and Park Hacks are not eligible for the Saddle Hunter or Riding Horse Classes. Park Hacks are eligible for Classes 1,2 & 3. Hacks and Park Hacks are eligible for Working Hunter classes 46 and 47.

'A Show Hack should show quality, elegance and gaiety, with very good paces. It must be well mannered and capable of giving it's rider a pleasant and easy ride for a short journey'.

ALL DISTRICT COMPETITORS REFER TO

CLASS 74 TED PATTEN MEMORIAL

Kinloch Cup for Supreme Champion Horse presented by **Mrs D & the late Mr MDM Sellar - 2020 - Meg Fleming - Bewitched of Flaxmill**

Winner of **Kinloch Cup** to go forward for Bayleys Grand Champion Animal judged after the Grand Parade.

Christchurch Casino donate a voucher for the Supreme Champion Horse.

Supreme Champion Hack Ribbon donated by **Mrs D Sellar**.

Champion and Reserve Champion Paced & Mannered Hack Ribbons donated by **The Sponsor**.

Press Challenge Cup for Champion Hack over 158cm, presented by the Christchurch Press Co. 2020 - Grace Tripe - Lord Hampton

J Ballantyne & Co. Special Award for Lady's Hack to be ridden by a lady - 2020 - Meg Fleming - Bewitched of Flaxmill

Champion and Reserve Champion Hack Ribbons donated by **Mr E A Hutchinson**.

Champion and Reserve Champion Novice Hack Rosettes donated by **Mr E A Hutchinson**.

Victor Crow Silver Challenge Cup for most points in the Saddle Horse Section (including ponies but not Lead Rein and First Ridden) to be awarded annually to the competitor scoring most points in these sections. Points to count - First 4, Second 3, Third 2, Fourth 1 (Full points will not be awarded to classes with less than four competitors). 2020 - Estella Velenski - Amazing Spy

Allied Petroleum kindly donate petrol vouchers for our travelling judges.

The family of the late **Mr and Mrs AA Hutchinson** gives \$20 for the Hack, which wins most points at Banks Peninsula, and

Duvauchelle Shows. Competitors must compete at both Shows to qualify.

All Prize winners from this section are required to be present in the Grand Parade, failure to do so will result in the refunding of prizes and ribbons.

Class 1 District Horse

Sponsor: Craig Roberts & Associates Ltd, Chartered Accountants

Class 2 Most useful and active District Horse

Any weight as regards a Journey Horse, sound in wind and limb, walking and cantering.

Sponsor: Lewthwaite and Associates - Chartered Accountants

Class 3 District Horse suitable for a lady

May be ridden by a lady or a gentleman.

Class 4 Novice Hack over 158cm 0-2 wins.

Class 5 Novice Hack over 158cm 0-5 wins.

Sponsor: Kevin James - Wool Buyer

Champion & Reserve Champion Novice Hack

(To be judged from the winners of classes 4 & 5. Second placed horse to the Champion to be judged alongside the remaining winner for Reserve Champion)

Class 6 Novice Mannered & Paced Hack. 0-5 wins.

Class 7 Open Hack over 158cm and not exceeding 163cm

Class 8 Open Hack over 163cm

Class 9 Open Lady's Hack, on type (conformation class) maybe ridden by a Lady or Gentleman

Class 10 Open Gentleman's Hack, on type (conformation class) maybe ridden by a Lady or Gentleman

Champion & Reserve Champion Open Hack

(To be judged from four classes 7, 8, 9 & 10 only. Second placed horse to the Champion to be judged alongside the remaining winners for Reserve Champion)

Class 11 Open Hack - Best Paces to be judged

**Class 12 Open Hack - Best Manners to be judged
Champion & Reserve Champion Open Paced & Mannered Hack (winners of Classes 11 & 12)**

Class 13 Rider 21 years and over

To be Judged in Ring 1:

**Champion Adult Rider: from winners of classes 13, 27 & 28
J Ballantyne & Co Special Award for Lady's Hack/Park
Hack ridden by Lady (Winners of Classes 9, & 23)**

Ballantyne Voucher - Winner of Lady's Hack

Judging of Supreme Champion Horse

**(To include the Champions from Hacks, Park Hacks,
Saddle Hunters & Riding Horse)**

**Supreme Champion Horse to go forward for Bayleys Grand
Champion Animal of Show to be judged at completion of
Grand Parade**

Judge:

Class 14 RAS - Livamol Thoroughbred Show Horse Series under saddle over 148cm

Proof of registration in a recognised Thoroughbred Stud book or Register will be required.

To be registered with RAS headquarters annually. Registration number must be included at time of entry either electronically or on the entry form. If registration number is not given at time of entry, then no points will count from the show.

To be judged 80% conformation and 20% paces and manners. Horses to show a good walk and a strong gallop.

RAS registration number must be shown on entry form or online entry.

Ring 2 Park Hacks

HOY Qualifier

All prize winners from this section are required to be present in the Grand Parade, failure to do so will result in refunding of prizes and ribbons.

Start Time Approx. 8:30 am

Judge: Julie DePhilippi

Park Hack over 148cm and not exceeding 158 cm.

Please read rules and regulations under Section 1, note Novice wording.

Rebecca Peters Memorial Trophy for Champion Park Hack presented by **Mrs Helen Peters**, 2020 - Meg Fleming - Bewitched of Flaxmill

Champion and Reserve Champion Park Hack Ribbons donated by **Mrs N & the late Mr T W Hutchinson**.

Champion and Reserve Champion Novice Park Hack Ribbons donated by **Mrs N Hutchinson**

Champion and Reserve Champion Mannered & Paced Park Hack donated by **The Sponsor**.

DISTRICT HORSES -

REFER TO CLASSES 1, 2 & 3

Class 18 Novice Park Hack over 148 cm and not exceeding 158 cm. 0-2 wins.

Sponsor: Dawes Grain & Stockfeed Ltd

Class 19 Novice Park Hack over 148 cm and not exceeding 158cm 0-5wins

Champion & Reserve Novice Park Hack
(To be judged from winners of classes 18 & 19. Second placed Novice Park Hack to the Champion to be judged alongside the remaining winner for Reserve Champion)

Class 20 Novice Mannered & Paced Park Hack 0-5 wins

Class 21 Open Park Hack over 148 cm and not exceeding 153 cm

Sponsor: Hughes Racing Stables

Class 22 Open Park Hack over 153cm and not exceeding 158cm

Sponsor: Hughes Racing Stables

Class 23 Open Lady's Park Hack on type (conformation class) may be ridden by a Lady or Gentleman

Class 24 Open Gentleman's Park Hack on type (conformation class) maybe ridden by Lady or Gentleman
Champion & Reserve Open Park Hack

**(To be judged from four classes 21, 22, 23 & 24 only.
Second placed Park Hack to the Champion to be judged
alongside the remaining winners for Reserve Champion)**

Class 25 Open Park Hack - Best Paces to be judged

Class 26 Open Park Hack - Best Manners to be judged

**Champion & Reserve Champion Open Paced & Mannered
Park Hack (winners of Classes 25 & 26)**

Class 27 Novice Rider 17 years and over 0-5 wins

Class 28 Rider 17 years and Under 21 years

**Champion and Reserve Champion Rider to be judged from
classes 13, 27 & 28 in Ring 1.**

**Ballantyne Special - Lady's Hack/Park Hack (Winners of
Classes 10 & 23)**

Judging of Supreme Champion Horse

**(To include the Champions from Hacks, Park Hacks,
Saddle Hunters & Riding Horse)**

**Supreme Champion Horse to go forward for Bayleys Grand
Champion Animal of Show to be judged at completion of
Grand Parade.**

Ring 3 Saddle Hunters

HOY Qualifier

**All prize winners in this section are required to be present
in the Grand Parade, failure to do so will result in the
refunding of prize money and ribbons.**

Judging starts 8.30 am sharp

Judge: Sue Morrish

**Please read rules and instructions under Section 1. Note
Novice wording.**

**Saddle Hunters are not eligible for Hack Classes and are over
148cm. Exhibitors may enter in one height class only.**

**'A Saddle Hunter shown under saddle should have substance,
be active and well mannered with very strong, easy paces. It
must be capable of carrying the required weight for long
distances over varied country. You will not be asked to jump in
this section but be called upon to gallop.'**

ALL DISTRICT COMPETITORS REFER TO CLASS 74 TED PATTEN MEMORIAL

Thacker Family Challenge Cup for Champion Saddle Hunter presented by the **Thacker Family**. 2020 - Trevalda Stud/D. Simpson - Trevalda Mountain Storm.

Saddlery Barn donate voucher to winner of Champion Saddle Hunter.

Champion and Reserve Champion Saddle Hunter Ribbons donated by **Mrs C Marie**.

Champion and Reserve Champion Novice Saddle Hunter Ribbons donated by **The Sponsor**

Champion Mannered and Paced Saddle Hunter Ribbon donated by **Mr & Mrs J E Caley**.

DISTRICT COMPETITORS REFER TO CLASS 1, 2, 3

Class 32 Novice Saddle Hunter. 0-2 Wins.

Class 33 Novice Saddle Hunter. 0-5 wins.

Champion & Reserve Novice Saddle Hunter
(To be judged from the winners of classes 32 & 33. Second placed Novice Saddle Hunter to the Champion to be judged alongside the remaining winner for Reserve Champion)

Class 34 Novice Mannered & Paced Saddle Hunter. 0-5 wins

Class 35 Open Saddle Hunter over 148cm and not exceeding 163cm

Sponsor: Mrs D Sellar

Class 36 Open Saddle Hunter over 163cm

Sponsor: Mrs D Sellar

Class 37 Open Lady's Saddle Hunter on type
(Conformation class) maybe ridden by a Lady or Gentleman

Sponsor: Dawes Grain & Stock Feeds

Class 38 Open Gentleman's Saddle Hunter on type
(conformation class) maybe be ridden by a Lady or Gentleman

Sponsor: Hughes Racing Stable

Champion & Reserve Champion Open Saddle Hunter
(To be judged from the winners of four classes 35, 36 37 & 38 only. Second placed Saddle Hunter to the Champion to be judged alongside the remaining winners for Reserve Champion)

Class 39 Open Saddle Hunter - Best Paces to be judged
Sponsor: Carol Marie

Class 40 Open Saddle Hunter - Best Manners to be judged
Sponsor: Dawes Grain & Stockfeed

Champion & Reserve Open Paced & Mannered Saddle Hunter
(winners of Classes 39 & 40)

In Ring 1

Judging of Supreme Champion Horse
(To include the Open Champions from Hacks, Park Hacks, Saddle Hunter & Riding Horse)
Winner of Supreme Champion Horse to go forward for Bayleys Grand Champion Animal of Show - to be judged at completion of Grand Parade

Working Hunters

HOY Qualifier

All prize winners from this section are required to be present in the Grand Parade, failure to do so will result in the refunding of prize and ribbons.

Judge: Sue Morrish

'Working Hunters are required to demonstrate jumping ability and be of good strong conformation with good manners, sound paces and be a comfortable ride over long distances. They will be required to jump a minimum of two and a maximum of 5 hunter type fences. Jumping style and ability 40%, conformation 30%, paces and manners 30%. Horses will be required to gallop within the confines and constraints of the venue involved.

Champion & Reserve Champion Working Hunter Ribbon
sponsored by B H & E C Hutchinson, Akaroa.

Class 46 Novice Working Hunter over 148cm 0-5 wins

Class 47 Open Working Hunter over 148cm and not exceeding 163cm

Class 48 Open Working Hunter over 163cm

Judging of Champion & Reserve Champion Working Hunter

(To be judged from the winners of Open classes only 47 & 48. Second placed Working Hunter to the Champion to be judged alongside the remaining winners for Reserve Champion)

Ring 9 Riding Horse

HOY Qualifier

All prize winners from this section are required to be present in the Grand Parade, failure to do so will result in the refunding of prizes and Ribbons.

(Adjacent to Showgrounds)

Float Parking next to the Stanbury Oval

Judging starts 8:30 am sharp

Judge: Kevin Lawrence

Please read rules and instructions under Section 1. Note novice wording

ALL DISTRICT COMPETITORS REFER TO CLASS 74 TED PATTEN MEMORIAL

Competitors in this section are not eligible for any other Showing or Riding Sections except for the Working Hunter classes 46 and 47 and Hunter Jumping. Horses will be required to gallop within the confines and constraints of the venue

Champion and Reserve Champion Riding Horse Ribbons donated by **Mrs P Butterick.**

Champion and Reserve Champion Novice Riding Horse Ribbons donated by **Mrs P Butterick.**

Champion and Reserve Champion Paced and Mannered Riding Horse Ribbons donated by **Mrs P Butterick.**

Cran Dalgety Racing Stables sponsors this section.

Class 50 Novice Riding Horse. 0-2 wins.

Class 51 Novice Riding Horse. 0-5 wins.

Champion and Reserve Champion Novice Riding Horse
(To be judged from the winners of classes 50 & 51. Second placed Novice Riding Horse to the Champion to be judged alongside the remaining winner for Reserve Champion)

Class 52 Novice Mannered and Paced Riding Horse. 0-5 wins.

Class 53 Open Riding Horse over 148cm and not exceeding 163cm.

Class 54 Open Riding Horse over 163cm.

Class 55 Open Lady's Riding Horse on type (conformation class) may be ridden by a Lady or Gentleman

Class 56 Open Gentleman's Riding Horse on type (conformation class) maybe ridden by a Lady or Gentleman

Champion and Reserve Champion Open Riding Horse
(To be judged from the winners of five classes 53, 54, 55, & 56. Second placed Riding Horse to the Champion to be judged alongside the remaining winners for Reserve Champion)

Class 57 Open Riding Horse - Best Paces to be judged.

Class 58 Open Riding Horse - Best Manners to be judged

Champion and Reserve Champion Open Paced & Mannered Riding Horse
(Winners from classes 57 & 58)

Note: Adult Rider classes to be judged in the Main Arena Ring 1 at the conclusion of the Riding Horse section.

Judging of Supreme Horse - to be judged in Ring 1.
Winner of Supreme Champion Horse to go forward for Bayley's Grand Champion Animal of Show - to be judged at completion of Grand Parade.

Ring 4 Group 'A' Show Ponies

HOY Qualifier

All prize winners from this section are required to be present in the Grand Parade, failure to do so will result in the refunding of prizes and ribbons.

Judging starts 8:00 am sharp

Judge: Nichola Hamburger

Please read rules and instructions under Section 1. NB: re Novice classes.

Riders age as at 1st August 2020

ALL DISTRICT COMPETITORS REFER TO CLASS 74 TED PATTEN MEMORIAL

Waikoko Trophy for Supreme Champion Pony, presented by **Mr & Mrs S P Birdling** - re-donated in 1987 by **Mrs S H Sampson** as a **Perpetual Challenge Trophy**. 2020 - S Cronin / H. Laing - Chelton Fairy Lights

Supreme Champion Pony Ribbon donated by **Mr G & Mrs P Young**.

Champion and Reserve Champion Ribbons for Best Paced and Mannered Pony donated by **The Sponsor**.

Champion and Reserve Champion Ribbons for ponies over 138cm and not exceeding 148cm donated by **Mr & Mrs N Manson**.

Champion and Reserve Champion Novice Ribbons for ponies not exceeding 148cm donated by **Mr & Mrs M Neal**.

The New Zealand Riding Pony Society donates Sash to the winner of Class 73.

Mr W D Latham donates a voucher for the District Competitor gaining most points in pony section (excluding Lead Rein & First Ridden) including Show class, Riding class and Jumping. Points 4, 3, 2, 1.

Foster Challenge Cup for the Best Boy or Girl Rider under 17 years of age presented by **Mrs T Foster**. 2020 - Mia Jones - Taihoa Kings Spirit

Class 63 Best Novice Junior Rider 0-5wins

Class 64 Best Rider 15 & 16 years

Class 65 District Show Pony, over 138 cm and not exceeding 148 cm

Class 66 Novice Show Pony, over 138cm and not exceeding 148cm. 0-2 wins.

Class 67 Novice Show Pony, over 138cm and not exceeding 148cm 0-5 wins

Champion & Reserve Champion Novice Show Pony over 183cm and not exceeding 148cm
(To be judged from the winners of classes 66 & 67. Second placed Novice Show Pony to the Champion to be judged alongside the remaining winner for Reserve Champion)

Class 68 Novice Paced & Mannered Show Pony over 138cm and not exceeding 148cm

Class 69 Open Show Pony, over 138cm and not exceeding 143cm

Class 70 Open Show Pony, over 143 cm and not exceeding 148 cm

Sponsor: Longspur

Champion & Reserve Champion Open Show Pony over 138cm and not exceeding 148cm
(To be judged from classes 69 & 70. Second placed Show Pony to the Champion to be judged alongside the remaining winners for Reserve Champion)

Class 71 Open Show Pony over 138cm and not exceeding 148cm - Best Paces to be judged

Class 72 Open Show Pony over 138cm and not exceeding 148cm. - Best Manners to be judged

Then in Ring 4.

Champion & Reserve Champion Paced & Mannered Show Pony.

(Winners from classes 71, 72, 82, 83, 94, 95, 108 & 109)

Judging of Supreme Champion Pony

(Champions from Group A, B, C Show & Saddle Hunter Ponies)

Supreme Pony to go forward for Bayleys Grand Champion Animal of Show to be judged at completion of Grand Parade.

Judging of the Foster Challenge Cup.

Judging of the NZRP.

Judging of the Ted Patten Memorial.

Class 73 Registered NZRPS open to Ponies not exceeding 148cm.

This is a ridden class for ponies registered with NZRP Society (Inc) to be judged on 80% quality and conformation and 20% paced and mannered. A condition of entry being that the registered number must be stated at time of entry.

Class 74 Ted Patten Memorial: Open to District Competitors only.

Horse and Rider to be judged as a unit. 40 points for Horse, 60 points for rider. Open to all District First Prize winners in all Classes and any District rider placed 1st, 2nd and 3rd in Riding Classes excluding Leading Rein Section & First Ridden. No entry required.

Patten Family donate a Rosette to Winner of the Ted Patten Memorial Trophy and a special prize from the Ted Patten Family.

Vetlife Banks Peninsula donate a Voucher to accompany the Ted Patten Memorial Trophy.

Class 86 Foster Challenge Cup

Champion Junior Rider - Foster Challenge Cup - winners from classes 63, 64, 75, 87 & Group D overall winner to go forward for the Champion Junior Rider.



Fulton Hogan

**Proudly maintaining the communities
roading network on the Banks Peninsula
for over 23 years.**

Fulton Hogan creates, connects and cares for communities; building and maintaining the roads, ports, airports, infrastructure and property which brings people together.



813 Halswell Junction Road, Halswell

Phone 03 336 5100

www.fultonhogan.com/canterbury

Ring 5 Group 'B' Show Ponies

HOY Qualifier

All prize winners from this section are required to be present in the Grand Parade, failure to do so will result in the refunding of prizes and ribbons.

Judging starts 8.00 am sharp

Judge: Lindsay Hewitt

Please read rules and instructions under Section 1. Note Novice wording.

Riders age as at 1st August 2020

ALL DISTRICT COMPETITORS REFER TO CLASS 74 TED PATTEN MEMORIAL

Champion and Reserve Champion Ribbons for ponies 128 cm and not exceeding 138 cm donated by **The Sponsor**.

Mt. Vernon Lodge & Stables Cup for Champion Pony 128 cm and not exceeding 138 cm presented by the **Fossey Family** - 2020 - S Cronin / H. Laing - Chelton Fairy Lights

Halswell New World give a voucher to the Champion B Group Pony.

Class 75 Best Rider 12, 13 & 14 Years

Class 76 District Show Pony over 128cm and not exceeding 138 cm.

Class 77 Novice Show Pony over 128 cm and not exceeding 138 cm. 0-2 wins.

Class 78 Novice Show Pony over 128cm and not exceeding 138cm 0-5 wins

Champion & Reserve Champion Novice Show Pony (To be judged from classes 77 & 78. Second placed Novice Show Pony to the Champion to be judged alongside the remaining winner for Reserve Champion)

Class 79 Novice Paced & Mannered Show Pony over 128cm and not exceeding 138cm 0-5 wins

Class 80 Open Show Pony over 128 cm and not exceeding 133 cm.

Class 81 Open Show Pony over 133 cm and not exceeding 138cm

Champion & Reserve Champion Open Show Pony over 128cm and not exceeding 138cm

(To be judged from classes 80 & 81. Second placed Show Pony to the Champion to be judged alongside the remaining winner for Reserve Champion)

Class 82 Open Show Pony over 128cm and not exceeding 138cm - Best Paces to be judged

Class 83 Open Show Pony over 128cm and not exceeding 138cm - Best Manners to be judged

Sponsor: Yaldhurst Wools

Then in Ring 4:

Champion & Reserve Champion Open Paced & Mannered Pony

Winners from classes 71, 72, 82, 83, 94, 95, 108 & 109

Judging of Supreme Champion Pony

(Champions from Group A, B, C Show & Saddle Hunter Ponies)

Champion Junior Rider - Foster Challenge Cup - winners from classes 63, 64, 75, 87 & Group D overall winner to go forward for the Champion Junior Rider.

Judging of the NZRP.

Judging of the Ted Patten Memorial.

Class 86 Foster Challenge Cup

All first prize winners in riding classes under 17years compete for Fosters Challenge Cup. Excluding Lead Rein Section & First Ridden Section. No entry required. To be judged at the completion of all Riding Class judging.

Note: Refer to class 73 Registered NZRP



BROWN GLASSFORD AND CO. LTD

Your Focus : Your Business...

Our Focus : Your Business...

- ♦ **Accounting & Taxation ♦ Specialists in Agri Business**
- ♦ **Company & Trust Administration ♦ Succession Planning & Governance**

Ph (03) 365 0881 | E admin@brownglass.co.nz www.brownglass.co.nz

Ring 6 Group 'C' Show Ponies

HOY Qualifier

All prize winners from this section are required to be present in the Grand Parade, failure to do so will result in the refunding of prizes and ribbons.

Judging starts 8.00 am sharp

Judge:

Please read rules and instructions under Section 1. Note Novice wording

Riders age as at 1st August 2020

ALL DISTRICT COMPETITORS REFER TO CLASS 74 TED PATTEN MEMORIAL

Mrs A G J Gray donates Christopher Robin Challenge Cup for the Champion Saddle Pony not over 128cm. To be competed for annually - 2020 - Harriett Laing - Triple Star Picture Puzzle

Champion and Reserve Champion Ribbons for ponies not over 128cm donated by **Mr & Mrs J R Stanbury**.

Class 87 Best Rider 11 years and Under

Class 88 District Show Pony not exceeding 128 cm.

Class 89 Novice Show Pony not exceeding 128 cm. 0-2 wins.

Class 90 Novice Show Pony not exceeding 128cm 0-5 wins Champion & Reserve Champion Novice Show Pony (To be judged from classes 89 & 90. Second placed Novice Show Pony to be judged alongside the remaining winner for Reserve Champion)

Class 91 Novice Paced & Mannered Show Pony not exceeding 128cm 0-5 wins

Class 92 Open Show Pony not exceeding 123 cm.

Sponsor: Mrs D Sellar

Class 93 Open Show Pony over 123cm and not exceeding 128 cm.

Champion & Reserve Champion Open Show Pony not exceeding 128cm

(To be judged from classes 92 & 93. Second placed Show Pony to the Champion to be judged alongside the remaining winner for Reserve Champion)

Class 94 Open Show Pony not exceeding 128cm - Best Paces to be judged

Class 95 Open Show Pony not exceeding 128cm - Best Manners to be judged

Note: classes 73 and 86 (Ring 4)

Then in Ring 4:

Champion & Reserve Champion Paced & Mannered Pony (Winners from classes 71, 72, 82, 83, 94, 95, 108 & 109)

Judging of Supreme Champion Pony

(Champions from Group A, B, C Show & Saddle Hunter Ponies)

Champion Junior Rider - Foster Challenge Cup - winners from classes 63, 64, 75, 87 & Group D overall winner to go forward for the Champion Junior Rider.

Class 73 (refer to Ring 4) Registered NZRPS open to ponies not exceeding 148cm. Registration numbers required on entry.

Judging of the NZRP.

Judging of the Ted Patten Memorial.

Ring 7 Group 'D' Saddle Hunter Ponies

HOY Qualifier

Please Note: New rider classes for Saddle Hunter Pony section (to avoid young riders crossing the road).

Winners from classes 96, 97, 98 & 99 will be judged for Best Rider. Winner to go forward to Foster Challenge Cup.

All prize winners from this section are required to be present in the Grand Parade, failure to do so will result in the refunding of prizes and ribbons.

'Stanbury Oval'

(Adjacent to Show grounds)

Float Parking next to Stanbury Oval

Judging starts 8.00 am sharp

Judge: Felicity Grant

Please read rules under Section 1, note wording re Novice section.

Riders age as at 1st August 2020

The area designated for this section is the paddock adjacent to the Showgrounds parking is available by the Stanbury Oval.

NB: Rider Classes 96, 97, 98, 99 & 100 will be Judged in the Stanbury Oval, after which all Competitors qualified for Champion Rider (Foster Cup) P&M championship, Supreme Pony Championship, Ted Patten Memorial, will move across the Main Road together to complete the judging of this Section. To avoid crossing the Main Road again we would appreciate it, if the ponies that will be Competing in the Working Pony and RTR Jumping would stay in the Main Ring Horse Lines. Floats may be parked either next to the Stanbury Oval or past the Community Centre on Western Valley Road. (Any Horse or Pony Crossing the Main Highway must always have an assistant with them to direct the Traffic.)

ALL DISTRICT COMPETITORS REFER TO CLASS 74 TED PATTEN MEMORIAL

Meyer Cup for Champion Saddle Hunter Pony 2020 - Mia Jones - Taihoa Kings Spirit

Champion and Reserve Champion Saddle Hunter Pony
Ribbons Donated by **Mr & Mrs G Patten**

Champion and Reserve Champion Novice Saddle Hunter Pony
Ribbons Donated by **Pattullo Family, Peraki Station.**

Class 96 Best Novice Junior Rider 0-5wins

Class 97 Best Rider 15 & 16 years

Class 98 Best Rider 12, 13 & 14 years

Class 99 Best Rider 11 years and Under

**Class 100 Best Rider in this section Judged from winner of
Classes 96, 97, 98 & 99**

Winner of Class 100 to go forward to the judging of Champion Rider - Foster Challenge Cup - Main Arena Ring 4

Class 101 District Saddle Hunter Pony.

Sponsor: Little River Garage

Class 102 Novice Saddle Hunter Pony, not exceeding 148cm. 0-2 wins.

Class 103 Novice Saddle Hunter Pony, not exceeding 148cm. 0-5 wins

Champion & Reserve Champion Novice Saddle Hunter Pony

(To be judged from classes 102 & 103. Second placed Novice Saddle Hunter Pony to the Champion to be judged alongside the remaining winner for Reserve Champion)

Class 104 Novice Mannered Paced Saddle Hunter Pony not exceeding 148cm 0-5 wins

Class 105 Open Saddle Hunter Pony not exceeding 128cm.

Class 106 Open Saddle Hunter Pony over 128cm not exceeding 138cm

Class 107 Open Saddle Hunter Pony over 138cm and not exceeding 148cm

Champion & Reserve Champion Open Saddle Hunter Pony.

(To be judged from classes 105, 106 & 107. Second placed Open Saddle Hunter Pony to the Champion to be judged alongside the remaining winners for Reserve Champion)

Class 108 Open Saddle Hunter Pony not exceeding 148cm - Best Paces to be judged

Class 109 Open Saddle Hunter Pony not exceeding 148cm - Best Manners to be judged.

To be judged in the Main Arena, Ring 4.

Champion & Reserve Champion Paced & Mannered Pony.

(Winners of classes; 71, 72, 82, 83, 94, 95, 108 & 109)

Champion Junior Rider - Foster Challenge Cup - winners from classes 64, 75, 87 & Group D overall winner to go forward for the Champion Junior Rider.

To avoid crossing the Main Road again we would appreciate it, if the ponies that will be competing in the Working Pony and Pony Hunter jumping would stay in the Main Ring Horse Lines. Floats may be parked either next to the Stanbury Oval or past

the Community Centre on Western Valley Road. (Any Horse or Pony crossing the Main Highway must always have an assistant with them to direct the Traffic)

Judging of Supreme Champion Pony (Champion Ponies from Groups A, B, C & D)

Class 73: (Refer to Ring 4) Registered NZRPS open to ponies not exceeding 148cm. Registration Numbers required on entry.

Class 86: First prize winners in riding classes under 17 years compete for Foster Challenge Cup. Excluding **Lead Rein and First Ridden Sections**. No entry required. To be judged at the completion of all Riding Class judging.

Judging of Ted Patten Memorial

Working Hunter Ponies

HOY Qualifier

All prize winners from this section are required to be present in the Grand Parade, failure to do so will result in the refunding of prizes and Ribbons.

Judge: Gillian Thompson

To be judged in the Pony Rings at the conclusion of the judging of the Ted Patten Memorial.

'Working hunters are required to demonstrate jumping ability and be of good strong conformation with good manners, sound paces and be a comfortable ride over long distances. They will be required to jump a minimum of three and a maximum of 5 hunter type fences. Jumping style and ability 40%, conformation 30%, paces and manners 30%. Horses will be required to gallop within the confines and constraints of the venue involved.

Class 112 Novice Working Hunter Pony not exceeding 138cm. 0-5 wins

Sponsor - Sandy Butterick

Class 113 Novice Working Hunter Pony over 138cm not exceeding 148cm. 0-5 wins

Sponsor - Sandy Butterick

Class 114 Open Working Hunter Pony not exceeding 138cm

Class 115 Open Working Hunter Pony over 138cm and not exceeding 148cm

Champion & Reserve Champion Working Hunter Pony (To be judged from the winners of open classes only 114 & 115. Second placed Working Hunter Pony to the Champion to be judged alongside the remaining winner for Reserve Champion)

Ring 8 Lead Rein Ponies

HOY Qualifier

All prize winners from this section are required to be present in the Grand Parade, failure to do so will result in the refunding of prizes and Ribbons.

Judging starts 8:30 am sharp

Judge: Lois Newick

Please read rules and instructions under Section 1. Note novice wording.

In this section the judging criteria is 60% suitability, temperament, and safeness and 40% conformation and paces.

Riders in this section may not enter any other section unless in a Lead rein Class(es) in a breed section. Riders must be under 8 years of age with a minimum age of 4 years as at 1 August 2020. Ponies to be led by a leader/attendant (14 years and over) with the lead rein attached to the cavesson nose band of a snaffle bridle - refer to appendix A. Ponies will be asked to walk and trot/ no cantering under any circumstance. Running or bearing reins or similar tackle not allowed.

Novice Lead Rein Pony is a pony that has not won six firsts in any Lead Rein Class at an **A&P Show**, excluding Turnout and Best Rider.

Zip Plumbing Plus donates Trophy to District Competitor gaining most points in this Section 2020 - Annabelle Wright - Hokey Tokey

Champion and Reserve Champion Best Exhibit Lead Rein Pony donated by **Mr M and Mrs S Latham**.

Class 122 District Lead Rein Pony not exceeding 128cm.

Sponsor: Little River Store & Café

Class 123 Novice Lead Rein Pony not exceeding 128cm 0-5 wins

Class 124 Open Lead Rein Pony not exceeding 123cm.

Sponsor: Little River Garage

Class 125 Open Lead Rein Pony over 123cm and not exceeding 128cm.

Champion and Reserve Champion Lead Rein Pony (to be judged from the winners of classes 123, 124 & 125. Second placed Lead Rein Pony to the Champion to be judged alongside the remaining winners for reserve Champion)

Class 126 Open Paced and Mannered Lead Rein Pony.

Class 127 Best Rider 4 & 5 years, Lead Rein Pony not exceeding 128cm.

Class 128 Best Rider, 6 and 7 years, Lead Rein Pony not exceeding 128cm.

Sponsor: Yaldhurst Wools

This combination will not be eligible for any other classes, including classes 73 NZRPS Registered Pony & 74 Ted Patten Memorial Cup.

Class 153: Novelty Decorated Pony

Novelty decorated Pony, led or ridden, open to all Shetland Ponies, First Ridden Ponies and Lead Rein Ponies. To be judged at the conclusion of judging of First Ridden Ponies classes - approx 12.00pm.

First Ridden Section

HOY Qualifier

All prize winners from this section are required to be present in the Grand Parade, failure to do so will result in the refunding of prizes and Ribbons.

Judge: Lois Newick

To be Judged in Ring 6 at conclusion of Group C Section - Approx 10.30am.

NEW RULE: (RAS Rule CDE 3D.) - First Ridden Ponies must be ridden in a snaffle bridle with a cavesson noseband, snaffle bit and a single rein.

Champion and Reserve Champion First Ridden Pony donated by **The Sponsor.**

Riders under 10 years as at 1 August 2020. Ponies not to exceed 138cm. First Ridden Rider is not eligible for any other Section unless in a First Ridden class in a Breed Section. Riders are only eligible to compete in this First Ridden for 24 months from the date of first Show in this section. No cantering is allowed as a Class, however the Judge may ask for a canter in the individual workouts. **Ponies to be judged on Suitability & Temperament, Safeness 60% Conformation & Paces 40%. Horse & Pony height & Performance Cards must be carried.** Failure to do will result in elimination.

Class 133 District First Ridden Pony not exceeding 138cm

**Class 134 Novice First Ridden Pony not exceeding 138cm
0-5wins**

Class 135 Open First Ridden Pony not exceeding 128cm

Class 136 Open First Ridden Pony over 128cm and not exceeding 138cm

Champion and Reserve Champion First Ridden Pony (To be judged from the winners of classes 134, 135 & 136. Second placed First Ridden Pony to the Champion to be judged alongside the remaining winners for Reserve Champion)

Class 137 Novice Paced and Mannered First Ridden Pony not exceeding 138cm. 0-5 wins

Class 138 Open Paced and Mannered First Ridden Pony not exceeding 138cm.

Class 139 Novice Rider (First Ridden Section) 0-5 wins

Class 140 Open Rider (First Ridden Section) under 10 years

Class 153: Novelty Decorated Pony

Novelty decorated Pony, led or ridden, open to all Shetland Ponies, First Ridden and Lead Rein Ponies.

To be judged at the conclusion of judging of First Ridden Ponies - **approx 11.30am.**

Ring 8 Shetland Ponies

All prize winners from this section are required to be present in the Grand Parade, failure to do so will result in refunding prizes and Ribbons.

Judge: Barbara Maley

(To follow the Lead Rein Ponies)

This section is run under the NZ Shetland Pony Breeders Society (Inc) Regulations for "Showing & Exhibition of Shetland Ponies" in conjunction with the RAS Equestrian Rules.

Shetland Ponies must be Purebred and registered with the NZSPBS, or in the case of foals, must have a current "Foal Name Pre-approval Certificate" issued by the NZSPBS to confirm eligibility for registration at the time of close of entries for the show. Stud book number to be stated on Entry Form. Shetland Ponies are to be shown in natural coat and full feather.

There are no overnight facilities for colts. Colts must be shown in a bit suitable for control.

The Leswick Memorial Perpetual Trophy for Supreme Champion Shetland Pony donated by **D & J Humphries**. 2020 - Richard Price - Cleoranee Aust Lorenzo

Champion & Reserve Adult Shetland Pony ribbons sponsored by **NZPBS**.

Champion & Reserve Young Stock Shetland Pony ribbon sponsored by **NZPBS**.

Supreme Champion Shetland Pony ribbon sponsored by **NZPBS**.

Class 141 Best Presented Pony and Handler 4 years & over

Class 142 Best Presented Pony & Handler 3 years & under

Class 143 Best Paced Pony 4 years and over

Class 144 Best Paced Pony 3 years and under

Class 145 Best Mannered Pony 4 years and over

Champion & Reserve Champion Adult Shetland Pony
(Judged from winners of Stallion, Mare & Gelding classes second place getters to stand by)

Class 146 Best Mannered Pony 3 years and under

Class 147 Mare 4 years and over

Class 148 Gelding 4 years and over

CHAMPION & RESERVE CHAMPION ADULT SHETLAND PONY

Judged from winners of classes 147 & 148. Second place getters to stand by.

Class 149 Foal - Colt, Filly or Gelding

Class 150 Yearling - Colt, Filly or Gelding

Class 151 Two Year Old - Colt, Filly or Gelding

Class 152 Three Year Old - Colt, Filly or Gelding

Champion & Reserve Champion Youngstock Shetland Pony.
Judged from winners of classes 149, 150, 151 & 152 second place getters to stand by

Supreme Champion Shetland Pony

Judged from Champion Adult & Champion Youngstock

Class 153 Novelty Decorated Pony

Donna & Robin Saunders donate a trophy to the winner of Class 139 - Novelty Decorated Pony 2018 - Hayley Frame - Dragonwyck Merriment

Led or ridden, open to all Shetland Ponies, Lead Rein and First Ridden ponies.

To be judged at the conclusion of judging of First Ridden Ponies – approx: 11.30am.

Ring 7 Pinto

HOY Qualifier

All prize winners from this section are required to be present in the Grand Parade, failure to do so will result in the refunding of prizes and Ribbons.

This section is for Pinto coloured horses only - Horses MUST be registered and the owner a current financial member of the NZ Pinto Horse Society Inc at close of entries.

Sponsor: NZ Pinto Society

Judge: Gayleen Lander

In Hand Pinto

Class 170 Best Presented Pinto & Handler

Class 171 Best Colour & Patterned

Class 172 Best Paced

Class 173 Best Mannered

Class 174 Foal or Yearling

Class 175 2 & 3 year old

Champion & Reserve Youngstock Pinto - judged from 1st placegetters of classes 174 & 175, 2nd placegetters to stand by.

Class 176 Show Horse - 4 years and over

Class 177 Saddle Hunter - 4 years and over

Champion & Reserve Adult Pinto - judged from 1st placegetters of classes 176 & 177, 2nd placegetters to stand by.

Supreme Champion Pinto - to be judged from Champion Youngstock & Adult winners.

Ridden Pinto

Class 178 Best Presented Pinto Horse and Rider

Class 179 Best Paced

Class 180 Best Mannered

Class 181 Novice 0-5 any height

Class 182 Open Pony – under 148cm

Class 183 Open Show Horse – over 148cm

Class 184 Open Saddle Hunter – over 148cm

Champion & Reserve Ridden Pinto - judged from 1st placegetters of classes 181 & 184, 2nd placegetters to stand by.

Hunter Jumping - Ponies

HOY Qualifier

Note: Working Pony Hunter Section classes 107 & 108

Judging starts approx: 1.15pm.

Judge: Gillian Thompson

Please read rules and instructions under Section 1. Note wording re novice classes.

Note: Working Pony Hunter Section - Classes 107 & 108

ENTRY FEES:

Classes 185, 186, 188, 189, 191:
Members \$6.00; Non-Members \$9.00.
Classes 187 and 190:
Members \$6.00; Non Members \$9.00.

PRIZES:

Classes 185, 186, 188, 189, 191:

1st \$12.00, 2nd \$10.00, 3rd \$6.00,
Classes 187 and 190: 1st \$30 2nd \$20, 3rd \$15.00, 4th \$10.00

Champion and Reserve Champion Pony Hunter Ribbons
donated by **Mr W D Latham**

Canterbury Saddlery donates a voucher to the Champion
Pony Hunter.

'Hunters Cup' for Best Pony Hunter on the ground presented
by **Miss H Montgomery**, redonated in 2002 by **D O Masefield**
for Best Pony Hunter on the Ground. 2020 - Harriett Laing -
Triple Star Picture Puzzle

W A Gray Perpetual Challenge Cup - District Pony Hunter
138cm and not over 148cm. 2020 - Harriett Laing - Triple Star
Picture Puzzle

Canterbury Cob & Pony Society Challenge Cup - District
Pony Hunter not over 138cm. 2020 - Niamh Shaw -
Kennebrook Willy Wonker

Mrs Goldie Lester donates ribbons for Best Girl and Best Boy
Riders over jumps. To be judged at conclusion of Class 120.

Best Girl Rider - 2020 - Harriett Laing - Triple Star Picture
Puzzle.

Best Boy Rider - 2020 - Not awarded.

Height and Performance cards must be carried by Competitors.
'Winners failing to produce their card when requested by the
Steward forfeit their awards on the day'. RAS Rule 67.

Maximum height for Pony Hunter fences:
Up to 138cm - 85cm
Up to 148cm - 100cm

**Class 185 District Pony Hunter not exceeding 138 cm
(two refusals).**

**Class 186 Novice Pony Hunter over fences not exceeding
138cm
(two refusals). 0 - 5 wins.**

**Class 187 Open Pony Hunter, over fences not exceeding
138 cm.**

Class 188 District Pony Hunter 138cm and not exceeding 148 cm (two refusals).

Class 189 Novice Pony Hunter over fences, over 138cm and not exceeding 148cm (two refusals) 0-5 wins.

Class 190 Open Pony Hunter over fences, over 138 cm and not exceeding 148 cm.

Class 191 Qualified Pony Hunter over fences not exceeding 148 cm

(Certificate must be carried and photocopy attached to entry form.)

Official Hunt Qualification Card signed by the Master must be carried and a photocopy must accompany entry.

Class 190 and 191 may be run in conjunction with each other.

Presentation of Girl and Boy Rider Awards.

Champion & Reserve Champion Pony Hunter to be Judged at conclusion of Class 191

Champion and Reserve Champion Hunter Jumping Pony. (To be judged from the winners of the open classes and any additional classes, except novice, noted above. Second placed Hunter Jumping Pony to the champion to be judged alongside the remaining winners for reserve).

Hunter Jumping - Horses

Note: Working Hunter classes 46 & 47

Judge: Gillian Thompson

NOT a HOY Qualifier

Please read rules and instructions under Section 1. Note novice wording

Performance cards must be carried by Novice Competitors (RAS Rule 67). Hunters to be over 148 cm.

'Hunter's Cup' for Best Hunter on the ground donated by Mrs T F Latham - 2020 - Bailey Hughes - Nokomai Ty.

'Menzies' Bros. Cup for Lady's Hunter, redonated in 2002 by **Mrs M Nutt**, to be presented to the highest placed Open Hunter ridden by a lady. 2020 - Bailey Hughes - Nokomai Ty.

Supreme Champion and Champion and Reserve Champion Hunter Ribbons donated by **Mr G & Mrs P Young**.

Canterbury Saddlery donates a voucher to the Champion Hunter.

Mrs Nicky Hutchinson donates ribbons for Best Lady and Best Gentlemen Riders over jumps. To be judged at conclusion of Class 198.

Best Lady Rider 2020 - Katherine Page - Ngahiwi Bewitched.

Best Gentlemen Rider 2020 - Jack Norgate - Downtown

NOT a HOY Qualifier

Vetlife Banks Peninsula donate Voucher to highest placed District Competitor in Class 197.

ENTRY FEES

Classes 193 & 194:

Members \$6.00; Non-Members \$9.00

Classes 195, 196, 197 & 198:

Members \$7.00; Non-Members \$9.00

PRIZES

Classes 193 & 194: 1st \$20.00, 2nd \$15.00, 3rd \$10.00, 4th \$5.00

Classes 195, 196, 197 & 198: 1st \$25.00, 2nd \$15.00, 3rd \$10.00, 4th \$5.00

Class 194: 1st \$50.00, 2nd \$40.00, 3rd \$30.00, 4th \$20.00

Height and Performance cards to be carried by Novice Competitors. 'Winners failing to produce their card when requested by the Steward forfeit their awards on the day'. RAS Rule 67.

Class 193 District Hunter - two refusals.

Class 194 Novice Hunter over fences (two refusals) 0-5 wins.

Class 195 Open Hunter over fences, over 148cm and not exceeding 163cm.

Sponsor: Kinloch Farm

Class 196 Open Hunter over fences, over 163cm.

Sponsor: Kinloch Farm

Class 197 Open Hunter over fences.

Sponsor: Kinloch Farm

Class 198 Qualified Hunter over fences.

(Qualification must be carried, photocopy to be provided at time of entry)

Sponsor: Kinloch Farm

Official Hunt Qualification Card signed by the Master must be carried and a photocopy must accompany entry.

Presentation of Lady and Gentleman Rider Awards

Champion & Reserve Champion Hunter to be Judged at the Conclusion of Class 198.

Champion and Reserve Champion Hunter Jumping Horse. (To be judged from the winners of the open classes and any additional classes, except novice, noted above. Second placed Hunter Jumping Horse to the champion to be judged alongside the remaining winners for reserve).

Sheep Section 2

Convenor: Mr D Butterick - Ph 021478298

NOTE: All Sheep must be on the ground by 9.45 am. Judging commences 10.00 am sharp.

Rules 1-22 & 30 will be strictly adhered to.

ENTRY FEES: Members \$3.00, Non-Members \$4.50.

PRIZES: First \$5.00, Second \$4.00, Third \$3.00. No Second Prize unless 3 or more entries. No Third Prize unless 5 or more entries. All entry fees must be paid at time of making entries. All rams shall be from a brucellosis tested or accredited flock. Any sheep found with footrot or infected with lice or any other contagious disease shall be removed from the Show Grounds immediately.

No sheep in this section can be entered in more than one Class.

All sheep (in purebred Classes) must be entered in the name of the bona fide owner and be from Registered Flocks.

Where the exhibitor is not the breeder of the animal, then the breeder's name and flock number must be stated on the entry form.

In judging of All Breed Ram Classes the owner or his nominee shall hold the animal for judging.

In all weight classes an allowance will be made for wet wool. Cup Points to count only in Open Events.

SPECIAL PRIZES

Rural Livestock, Butterick Family and Bruce Harrington Builders each donates \$100 each to the Supreme Champion Ram Lamb in the registered breeds.

Mainland Minerals donate \$100.00 and ribbon to the Supreme Champion Ewe and Supreme Champion Ewe Lamb of All Registered Breeds.

The K H Parkinson Memorial Cup & Ribbon for the Supreme Champion Ram of all breeds donated by **The Late Mr P H and Mrs G Parkinson**. 2020 - B Butterick

Winner of the KH Parkinson Memorial Cup & Ribbon to go forward for Bayleys Grand Champion Animal judged after the Grand Parade.

The P H Parkinson Memorial Trophy for the Best Woolled Sheep in the Registered Breed Section donated by **The Late Mrs G Parkinson**. 2020 - KE & P Ponsonby

Mr K L Harmer donates a trophy to be known as 'Femina Ovine Challenge Trophy' for Supreme Champion Ewe of all Registered Breeds - 2020 - H. Henderson & B. Brice

The Association donates ribbon to the Supreme Champion Ewe of all Registered Breeds.

The Late Mr HC Vanstone donates a cup for most points in the Flock Sheep section to be known as the H J Vanstone Memorial Challenge Cup - 2020 - Ed Harrington

PGG Wrightsons donate a Challenge Cup for most points in the Prime Sheep Section - 2020 - Joe Power, Kinloch

Edwards Cup donated by Colleen Edwards for Best Pet Lamb - 2020 - Emily Neal

Edwards Cup donated by Colleen Edwards for Best Pet Sheep - 2020 - Emily Neal

Banks Peninsula Transport, Canterbury Carpets, Rural Livestock, Farmlands, P&T. Wright support prizes in the sheep section.

Mainland Minerals gives product to the Sheep Section.

Lamb classes may be woolly or shorn unless stated.

South Suffolk

The late Mr H C Vanstone donates Ribbons for Champion South Suffolk Ram and Ewe.

Class 201 Ram, two shear or over

Class 202 Ram, one shear

Class 203 Ram Lamb

Class 204 Ewe, two shear or over

Class 205 Ewe, one shear

Class 206 Ewe Lamb

Suffolk

Mr & Mrs D de Pass donate Ribbons for Champion Suffolk Ram and Ewe.

Class 207 Ram, two shear or over

Class 208 Ram, one shear

Class 209 Ram Lamb

Class 210 Ewe, two shear or over

Class 211 Ewe, one shear

Class 212 Ewe Lamb

Poll Dorest

The Association donates Ribbons for Champion Poll Dorset Ram and Ewe.

Farmers Mutual Group sponsor the prize money in the Poll Dorset Section.

Class 213 Ram, two shear or over

Class 214 Ram, one shear

Class 215 Ram Lamb

Class 216 Ewe, two shear or over

Class 217 Ewe, one shear

Class 218 Ewe Lamb

Dorset Down

Mr & Mrs A E Birdling donate the Ribbons for Champion Dorset Down Ram and Ewe.

Class 219 Ram, two shear or over

Class 220 Ram, one shear

Class 221 Ram Lamb

Class 222 Ewe, two shear or over

Class 223 Ewe, one shear

Class 224 Ewe Lamb

Hampshire

The Late Mr and Mrs CB Stanbury donate Ribbons for Champion Hampshire Ram and Ewe.

Class 227 Ram, two shear or over

Class 228 Ram, one shear

Class 229 Ram Lamb

Class 230 Ewe, two shear or over

Class 231 Ewe, one shear

Class 232 Ewe Lamb

Perendales

Little River Gallery - Mr & Mrs Wright-Stow donate Ribbons for Champion Perendale Ram and Champion Perendale Ewe.

Mr PNL & Mrs TJ Wright donate a special prize of \$15.00 to the Best Ram Lamb bred by exhibitor in class 233

Mr PNL & Mrs TJ Wright donate a special prize of \$15.00 to the Best Ewe Lamb bred by exhibitor in 236

Class 233 Ram, two shear or over

Class 234 Ram, one shear

Class 235 Ram Lamb

Class 236 Ewe, two shear or over

Class 237 Ewe, one shear

Class 238 Ewe Lamb

Romney

The Estate of Mr. K Gillanders & Mrs K Gillanders donate Ribbons for Champion Romney Ram and Ewe.

Class 239 Ram, two shear or over

Class 240 Ram, one shear

Class 241 Ram, Lamb, Shorn

Class 242 Ewe, two shear or over

Class 243 Ewe, one shear

Class 244 Ewe Lamb, Shorn

Texel

Class 245 Ram Lamb

Class 246 Ewe Lamb

Class 247 Ram over 18mths

Class 248 Ewe over 18mths

South Down

The Association donate Ribbons for the Champion South Down Ram and Ewe

Class 259 Ram, two shear or over

Class 260 Ram, one shear

Class 261 Ram Lamb

Class 262 Ewe, two shear or over

Class 263 Ewe, one shear

Class 264 Ewe Lamb

Black or Coloured Sheep

HRL sponsors the Black or Coloured Classes.

The Mid Canterbury Branch of Black and Coloured Sheep Breeders Association donates a rosette for Overall Best Black or Coloured Sheep - 2020 - JD Stewart

To be shown in Natural Condition.

In all shorn classes all sheep to be machine shorn close and even to the skin on or after the 20th of May preceding the show.

Class 265 Adult Ram

Class 266 Ram Lamb

Class 267 Wether

Class 268 Adult Ewe

Class 269 Ewe Lamb

Flock Sheep

Convenor - Tom Power Ph 0220791802

Crossbred to include Romney, Perendale, Coopworth or their crosses.

All Crossbred Sheep to be shown in Natural Condition.

The late Mr H C Vanstone presents a cup for most points in the Flock Sheep Section to be known as the H J Vanstone Memorial Challenge Cup - 2020 - Ed Harrington

Class 270 One Crossbred Ewe, one shear

Class 271 One Crossbred Ewe, two shear or over.

Class 272 One pair of Crossbred Ewes, one shear.

Class 273 One Crossbred Ewe Lamb in wool.

Class 274 One pair of Crossbred Ewe Lambs in wool.

Class 275 One Crossbred Ewe Lamb Shorn.

Farmlands Two Tooth Competition

Convenor - Tom Power Ph 0220791802

This Competition is open to BANKS PENINSULA FARMERS ONLY

Judged: 50% on conformation, 15% on wool and 35% on matching.

Farmlands Two Tooth Competition Cup - 2020 - Ed Harrington

Farmlands to give vouchers to this section

Entry fee \$5

Class 276 One pair of Two Teeths

1st: \$50, 2nd: \$30, 3rd: \$20

Prime Sheep

Convenor - Tom Power Ph 0220791802

Ram Lambs eligible in this Class. Cage and scales will be provided.

Stud sheep not eligible for this Section.

PGG Wrightsons donate a Challenge Cup for Most Points in the Prime Sheep Section - 2020 - Joe Power - Kinloch

North Canterbury Stock & Station Agent Gift Lamb Cup - 2020 - Joe Power - Kinloch

**Class 277 Two Prime Lambs suitable for butchers
Lambs to be less than 38.5 kg (85lb) live weight**

**Class 278 Two Prime Lambs suitable for butchers
Lambs to be 38.5 kg (85lb) or over**

**Class 279 Two Prime Lambs bred and fattened by bona-fide Banks Peninsula farmer
Any weight**

Pet Sheep

Entry Free

All exhibits to be led out and judged at the end of the Prime Sheep Section.

An announcement will be made over the Public Address System before judging is to commence.

Edwards Cup donated by Colleen Edwards for Best Pet Lamb - 2020 - Emily Neal

Edwards Cup donated by Colleen Edwards for Best Pet Sheep - 2020 - Emily Neal

The late Mr & Mrs R P Wright donate \$10 for 'Best Pet Lamb' for residents of the area previously known as Wairewa District only.

Mr & Mrs A E Birdling donate \$10 for 'Best Pet Sheep' any age for residents of the area previously known as Wairewa District only.

Class 283 Pet Sheep any age

Prize Money: First \$7.00, Second \$5.00, Third \$3.00

Class 284 Best Pet Lamb, deserted by its mother

Prize Money: First \$7.00, Second \$5.00, Third \$3.00

Pet Calf Section 3

Convenor: Mr J Power Ph: 03 3251 025

All calves to be on the grounds by 9am. Judging to follow the pet lamb judging.

ENTRY FEE: Free

The Grand Parade will take place at approximately 1:30pm

NAIT: All animals must be tagged with a NAIT approved RFID tag and be accompanied by an Animal Status Declaration Form.

Class 300 Under 10 years old

Competitors under 10 years old.

Prize money: First \$7.00, Second \$5.00 and Third \$3.00

Class 301 Over 10 years old

Competitors over 10 years old.

Prize money: First \$7.00, Second \$5.00 and Third \$3.00

Arts & Crafts Section 5

Convenor: Mrs S Stanbury - 325 1139

Judge:

All Exhibitors in this Section must stage their exhibits by 10am for judging

Entry to be the work of the exhibitor.

NO PREVIOUSLY WORN GARMENTS TO BE ENTERED.

Garments and articles to be judged on workmanship, colour, style, and presentation.

Exhibitors may collect their prize money between 3.30 pm and 4 pm on presentation of their prize tickets.

ENTRY FEES

50c

Children's Section Free

PRIZES

Adults First \$2.00, Second \$1.50, Third \$1.00. Place cards will be awarded.

Children First \$3.00, Second \$2.00, Third \$1.00.

All mailed exhibits to be addressed to the Secretary, Banks Peninsula A & P Association, 82 Western Valley Road, Little River 7591

ENTRIES WILL BE ACCEPTED ON SHOW MORNING

Exhibitors are advised that all exhibits in this section will be locked after judging. Stewards will be in attendance from 3.30 pm until 4.00 pm to hand out exhibits. After that time the shed will be closed.

silospecial 

GRAB THE MOMENT

silovoucher \$\$\$

TREAT SOMEONE

silostay 

ACCOMMODATION
www.silostay.kiwi.nz

littleriver 

OUR VALLEY

bankspeninsula 

OUR PENINSULA

BOOKNOW!!!

DON'T JUST LOOK

SPECIAL PRIZES

Cup donated by **I S Patten** for most points in Arts & Crafts Section Classes 503 - 523. 2020 - Marion Petrie

Little River Gallery donates a voucher to winner of IS Patten Cup.

Little River Gallery donate a Ribbon for the Best Exhibit in this Section.

Cup donated by **Little River Craft Station** for Best Overall Exhibit in Childrens Section (16yrs and under). 2020 - Liam Stewart

Special prize for hidden class drawn on the day.

Adult's exhibits

Class 503 Hand Knitted or Crochet Baby's Item

Class 504 Baby's Bootees

Class 505 Hat or Scarf

Class 506 Multi Coloured Knitting

Class 507 Skein Hand Spun Wool/ Fibre

Class 508 Hand Poured Scented Candle

Class 509 Patchwork - Hand or Machine

Class 510 Hand Embroidery - including Tapestry, long or short stitch

Class 511 Counted Cross Stitch

Class 512 Felted Item/Wet or Needle

Class 513 Crocheted/Knitted Throw

Class 514 Homemade Toy

Class 515 Homemade Card

Class 516 Christmas Themed Article

Class 517 Woodwork

Class 518 Fashion Accessory - Anything Goes

Class 519 Novelty Lavender Bag

Class 520 Painting Any Medium

Class 521 Handmade Bag

Class 522 Article made completely from Recycled Materials

Class 523 Any other article of craftwork not mentioned in the schedule.

Children's exhibits

Entry FREE

Little River Playcentre sponsor this section.

Entries close at 10.00 am on morning of Show - please attach age to entries

Class 525 Handmade Craft Animal - 6 years and under

Class 526 Handmade Craft Animal - 7 - 11 years

Class 527 Hobbies exhibit (excluding Lego) 12 - 16years of age.

Class 528 Painting or sketching - 5 years and under

Class 529 Painting or Sketching 6 - 11 years of age.

Class 530 Painting or Sketching 12 - 16years of age.

Class 531 Lego (or similar) Construction

Class 532 Mosaic - Any Medium

Class 533 Fashion Accessory



**CAVALIER
BREMWORTH**

Photography Section 7

Convenor: Helen Fowler

Judge:

All cameras can be used for all classes. Entries can be submitted on Show day before **10am** or can be submitted by post before show day to:

Banks Peninsula A & P Assn, 82 Western Valley Road, Little River 7591

All entries must be accompanied by completed entry form and have name, contact details, age (for junior) and class on the back.

All classes available to either small or large photos. Every category will be awarded 1st, 2nd, 3rd. 1st place photos will be judged for the prize categories.

Entry Fees:

- \$0.50 per entry, up to 2 entries per class.
- Waihora Ellesmere Trust Section - free up to 2 entries

Presentation:

- PLEASE NOTE - ALL PRINTS MUST BE MOUNTED
- Can be printed at home or commercially, **must** be printed or mounted onto white A4 card or paper.
- Framed entries are **not** accepted.

Exhibitors may collect their prize money from the Marshal between 2.00 pm and 2.30pm on presentation of their prize tickets.

Prize Money: Point Value

\$2.00 First 3 points
\$1.50 Second 2 points
\$1.00 Third 1 point

Prize Categories

- 1: Best Colour
- 2: Best Black & White

- 3. Best Banks Peninsula Land or Seascape
 - 4. Best under 15 years
 - 5: Best Overall Exhibit (Ribbon)
 - 6: Waihora Ellesmere Trust Section
- Overall winner based on points accrued: Cup and Ribbon.

Prize Sponsors:

Scorpio Books kindly donates 3 vouchers

Wynn Williams kindly donates 3 vouchers

Category 5: **Sally Lee & the Late Nancy Lee** donate the T G Lee Memorial Trophy to be awarded for most points in the section. 2020 - Graham Dean

Akaroa Mail gives \$50.00 to winner of T G Lee Memorial Trophy.

Mr C & Mrs G Stanbury donate ribbon for Best Overall Exhibit.

Category 6: Waihora Ellesmere Trust kindly donate a \$25 cash prize to the winner of category 6.

Pictures that have won a first prize at previous Banks Peninsula A & P Shows are not eligible.

Prints

Class 701 People/Portraits

Class 702 Still Life - not people

Class 703 On the Farm

Class 704 Land and Seascape

Class 705 Animals and Birds

Class 706 Buildings/Architecture

Class 707 Under 15 years - any subject

Class 708 Little River Life by Little River People - any subject

Waihora Ellesmere Trust Section

Judged by the WET appointed member. Free entry for all ages with up to 2 photographs per entrant

Entries will need to be around the open theme of Lake Ellesmere/Te Waihora and all entries must relate to the lake's fauna, flora or landscape.

The prize for the winner will be a cash prize of \$25. This photo will then be featured on the WET website.

Entrants will need to sign a release that WET are able to use the image for their promotion if necessary.

Class 1405 Waihora Ellesmere Trust

Baking & Preserves Section 8

Convenor: Mrs S Stanbury Ph: 325 1139

Judge:

ENTRY FEE: 50c

Children's Section Free

Failures & Flops Section Free

PRIZES:

First \$2.00 Second \$1.50 Third \$1.00

Entries to be in the Produce Shed by 10am for Judging

All entries must be clearly marked with the name of the exhibitor and Class Number on the Blue Cards provided at the entrance to the Shed, before being handed to the stewards.

Exhibits and prize money to be collected between 3.30 pm & 4.00 pm. Stewards will be in attendance during this time.

The committee will not be responsible for exhibits, or undertake to return them.

When an exhibitor has entered more than one entry in a class only the highest placed entry will accrue points for special prizes/cups.



Tel 325 1940
Mob 027 374 5492
www.littlerivervet.co.nz

CHOOSE US AND TICK ALL THE RIGHT BOXES!



**PROUD SUPPORTERS OF BOTH
PENINSULA SHOWS**



24/7/365 Little River based service



Open Sat mornings and till 6pm weekdays



**Modern anaesthetic and monitoring equipment
for safest possible conditions**



**In house laboratory allows fast accurate testing
of sick animals, down cows, pre-anaesthetic and
geriatric screening**



Portable cattle ultrasound pregnancy scanning



Twice weekly visits to Akaroa



Ear tags below recommended retail



**Independent Banks Peninsula owned and
operated**

**The
Little
River
Café & Store**

*relax and stop a while
on your travels . . .*

extended deli range

beer and wines

fresh and frozen meat

fresh fish – Fridays

fruit and vegetables

artisan breads - weekends

▪ free range eggs used in all baking

▪ organic coffee

▪ 'hearty, delicious country food made on the
premises'—recommended by Cuisine
Restaurant Guide

▪ catering

▪ relaxed sculpture garden setting

Main Road ▪ Little River ▪ ph 325 1933 ▪ fax 325 1988
email littleriverstore@xtra.co.nz

SPECIAL PRIZES

A J W Prattley Cup for Most Points in the Baking & Preserves Section - classes 801 - 820. To be won five times in succession or seven at intervals. 2020 - Rose Neal

The Raspberry Cafe donate a voucher to winner of the A J W Prattley Cup.

The **Templeton Cup** donated by Little River Country Girls for most points in Baking & Preserves Section - classes 801 - 830. To be competed for annually. 2020 - Rose Neal

Raspberry Cafe donate a voucher to winner of The Templeton Cup.

The Late Bob Buckley donates Silver Tray for most points in Baking & Preserves Section - classes 821 - 829. 2020 - Rose Neal

R P & (Late) L A M Wright and Family donate Perpetual Cup for Most Points - Juniors Under 16 years. 2020 - Emily Neal

Glenys Neal sponsors a red ribbon for Most Points - Juniors Under 16 years.

The Phillips Family donate the Lois Phillips Memorial Cup to the runner-up in the Junior Section. 2020 - K. Roffey

Red Ribbon Special prize and **Raspberry Cafe** vouchers for first place in Class 814

Brown and Glassford Chartered Accountants & The Raspberry Cafe - Tai Tapu, sponsor prize money / vouchers in the Baking and Preserves Section.

Special Prize for a hidden class drawn on the day. **The Raspberry Cafe - Tai Tapu** Vouchers to winner of Hidden Class.

Adult Section

Class 801 Gluten Free Baking

Class 802 Bread maker Bread

Class 803 Fruit and Nut loaf

Class 804 Three Home-made Shortbread

Class 805 Carrot cake - Iced.

Class 806 One Four Egg Pavlova not Creamed

Class 807 Three Home-made Anzac Biscuits.

Class 808 Banana Cake – Iced

Class 809 Three Caramel Slice - iced.

Class 810 Chocolate Brownie - 3 pieces

Class 811 Three Pikelets

Class 812 Three Home-made Afghans - iced.

Class 813 Plain Sultana Cake

Class 814 Chocolate Cake – iced

Class 815 Jar of Muesli

Class 816 Three Pieces of Ginger Slice

Class 817 Three Decorated Cup Cakes

Class 818 Three Muffins - one variety

Class 819 Three Chocolate Chippie Biscuits

Class 820 Three Meringues – unfilled

Class 821 Artistic/Decorated Cake

Class 822 Two Jars of Homemade Jam - labelled and in clear glass.

Class 823 One jar Raspberry Jam, labelled and in clear glass.

Class 824 One jar Apricot Jam, labelled and in clear glass

Class 825 One jar of preserved fruit / vege in a clear glass

Class 826 One bottle Tomato Sauce

Class 827 Hand Made Bread

Class 828 One jar of Relish.

Class 829 Jar of Marmalade

Class 830 1/2 dozen fresh hens' eggs - must be single yolk

Junior Section

No Entry Fee - Age under 16 years.

Little River Playcentre sponsor this section.

Class 831 Three pikelets

Class 832 Three Decorated Biscuits

Class 833 Filled Bread Roll

Class 834 Chocolate Cake

Class 835 Three Muffins, one variety.

Men's Only Section

Entry Fee .50c

NO Rules

Judged on originality and artistic flair.

Class 836 Anything goes

Failures & Flops Section

No Entry Fee

No Pride - Will be anonymous

Class 837 Any baking failure

Fruit & Vegetables Section 9

Convenor: Mrs S Stanbury - 325 1139

Judge:

All Fruit and Vegetable must be home grown.

All Exhibitors in this Section must stage their exhibitis by 10am for judging.

Entry Fee: 50c

Prizes: First \$2.00, Second \$1.50, Third \$1.00

Entries close for all classes in Fruit and Vegetable morning of the Show at 10.00am.

Stewards will be in attendance from 3.30 pm until 4.00 pm to hand out exhibits. After that time the shed will be closed.

Exhibitors may collect their prize money in the Flower Shed between 3.30 pm and 4.00 pm on presentation of their prize tickets.

SPECIAL PRIZES

Wright Stephenson Co donate a Challenge Cup for Most Points in Vegetable Section, Classes 901-922. 2020 - Paula Jameson

Halswell New World voucher to winner of Wright Stephenson Cup.

The Late Bob Buckley donates Trophy to Runner up Most Points in Vegetable Section. Classes 901 - 922. 2020 - Rose Neal

Justine Birdling donates a ribbon to the best overall Children's exhibit.

Fruit & Vegetables

Class 901 One Cabbage

Class 902 Any other Vegetable, not included in schedule

Class 903 One Lettuce - Any Variety

Class 904 One Brassica

Class 905 Three potatoes

Class 906 Basket of Homegrown Vegetables under 60cm

Class 907 Three Pods of Peas

Class 908 Three Long Carrots

Class 909 Three Short Carrots

Class 910 Three Beetroot

Class 911 One Cucumber (Green)

Class 912 Three White Onions

Class 913 Three Red Onions

Class 914 Bunch of six Spring Onions

Class 915 Three Pods Runner Beans

Class 916 Three Pods Dwarf Beans

Class 917 Two Chard (Silver Beet) Leaves - Any Colour

Class 918 Three Zucchini up to 20 cm long

Class 919 One Marrow

Class 920 Two Bulbs of Garlic

Class 921 Three Tomatoes

Class 922 Three Cocktail Tomatoes

Class 923 Three Stalks of Rhubarb (remove leaves)

Class 924 Three Berry Fruit of One Variety

Class 925 Three Stone Fruit of One Variety

Class 926 Three Lemons

Class 927 Three Grapefruit

Class 928 Three Citrus Fruits not already in Schedule

Class 929 Three Fruits not already in Schedule

Class 930 Basket of Homegrown Fruit

Fruit & Vege - Children

No Entry Fee - Entry under 16 years

Little River Playcentre sponsor this section.

Class 940 Fruit and Vegetable Basket



Come and join us for a glass of wine
at our exhibition openings and view our
wide and diverse range of

quality
unique
original
nz art

OPEN 7 DAYS 9.30AM – 5.00PM

Exhibiting
Contemporary
New Zealand
• Sculpture
• Painting
• Jewellery

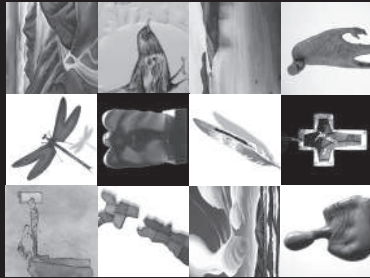

If you would like to be on our
e-mailing list please contact the Gallery



THE LITTLE RIVER GALLERY

art@littlerivergallery.com www.littlerivergallery.com

TEL 03 325 1944

Class 941 Two Strawberries

Class 942 My best fruit or vegetable

Flowers Section 10

Convenor: Mrs S Stanbury - 325 1139

Conditions

1. Entries close for all Classes in the Flower Section morning of the Show at 10am for judging
2. In Classes 1001 to 1005 any foliage can be used.
3. In Classes 1016 to 1053 all exhibits must have been grown by exhibitor.
4. All containers must hold water.
5. For intending exhibitors, the Flower Shed will be open from 7.00 pm to 8.00 pm on the Friday evening before the Show.

ENTRY FEE: 50c

PRIZES: First \$2.00, Second \$1.50, Third \$1.00.

Exhibitors may collect their prize money in the Flower Shed between 3.30pm and 4pm on presentation of their prize tickets.

To assist the Entry Stewards, exhibitors are requested to complete an entry form (situated at entrance to shed) with their Class Numbers, sign, and hand to Entry Stewards on arrival.

All Exhibitors show at their own risk.

Decorative Work

Kathryn McIlraith Trophy The late Kathryn and Miles McIlraith donate a trophy to the best decorative work in classes 1001 - 1005. 2020 - Marion Petrie

Halswell New World donate vouchers to most points in Decorative Section.

Exhibitors can only enter in Novice Section **Class 1005** if they have not won more than 3 First Prizes in the decorative section in previous Banks Peninsula A & P Assn shows.

Class 1001 Tradition

Class 1002 Herbs & Edible Flowers

Class 1003 Flowers in a Hat

Class 1004 Clearly Orange

Class 1005 Novice - Go Wild

Decorative - Children

Age to be stated on entry card.

Little River Playcentre sponsor this section.

Justine Birdling donates a ribbon for best overall Children's Decorative.

Class 1010 Sand Saucer - 5 years and under

Class 1011 Flower Arrangement in a Jam Jar - 6 and over

Class 1012 Vegetable or Fruit Model. 5 years and under.

Class 1013 Vegetable or Fruit Model. 6 years and over.

Class 1014 Decorative Egg 5 years and under

Class 1015 Miniature Garden 6 years and over (dinner plate size)

Cut Flowers

McKay Challenge Cup for annual competition in cut flowers including Dahlias and Gladioli classes 1020 - 1053. 2020 - Joy Manson

Halswell New World voucher to winner of McKay Challenge Cup.

Murray Cup to be awarded to the runner up of the McKay Challenge. Classes 1020 - 1053. 2020 - Sally Price

Halswell New World voucher to winner of Murray Cup.

The Rosebowl donated by **Mrs Galway**, to be awarded to the "Rose of the Day". To be competed for annually classes 1017 - 1019. 2020 - April Pike

Mr B King donates a Ribbon for the Best Shrub Exhibit in Class 1016.

The **Natalie Patten Ribbon** to be awarded to the Best Cut Flower Exhibit. Classes 1020 - 1053. Donated by the **Patten Family**.

Kim & Sheryl Stanbury donates a special prize for the Best Dahlia.

Class 1016 Container of Flowering Trees and Shrubs, not more than 3 distinct varieties

Class 1017 One Rose

Class 1018 Three miniature Roses, same variety or mixed

Class 1019 One stem Florabunda Rose

Class 1020 One Protea

Class 1021 One Leucospermum

Class 1022 One old fashioned mophead Hydrangea

Class 1023 One Lacecap Hydrangea

Class 1024 One spike or stem of Lily

Class 1025 One Sunflower

Class 1026 Three Spikes of Perennial

Class 1027 One Specimen Multiple Bloom

Class 1028 Three White Daisies

Class 1029 Three Pansies

Class 1030 Three stems, one variety of any flower not mentioned in schedule

Class 1031 One Specimen Single Bloom

Class 1032 Three Petunias Double

Class 1033 Three Phlox, any colour

Class 1034 Three Petunias Single

Class 1035 Three Stems Sweet Peas

Class 1036 Two Geraniums, any colour

Class 1037 Three Stems of Alstromeria

Class 1038 One Pelargonium

Class 1039 Three Annuals, one of each

Class 1040 Three African Marigolds, any colour

Class 1041 Three French Marigolds, any colour

Class 1042 Three Nasturtiums, any colour

Dahlias

Dahlias to be exhibited in one vase in each class

PLEASE NOTE: Classes 1044 - 1047 may be one or more varieties.

Class 1043 One Dahlia for those not entered in other Dahlia classes

Class 1044 Two Ball or Pompom Dahlias.

Class 1045 Two Decorative Dahlias.

Class 1046 Two Single or Collarette Dahlias

**Class 1047 One Medium or Large flowered cultivar -
Blooms having diameters over 155mm**

Class 1048 Cactus/semi dahlias - one stem

SUPPORT NZ MADE



Galdioli

The **Hazel Wright Ribbon** to be awarded to the Best Gladioli.
Donated by the late **Mr RP and Mrs LAM Wright**.

Class 1049 One Pink Gladiolus

Class 1050 One Red Gladiolus

Class 1051 One White or Yellow Gladiolus

Class 1052 One Gladiolus, any other colour

Class 1053 One Gladiolus, any colour, small

Wool Competition Section 11

Convenors: Mr P Wright 03 3251107 and Mr G Foley 03 3251109

Judge:

NOTE: All fleece exhibits must be in the Little River Community Centre Hall by 9.00 am. Judging commences on arrival of exhibits. Removal time of exhibits 4.00 - 4.30 pm

ENTRY FEES: Members \$1.00, Non-Members \$2.50 per exhibit

PRIZES: First \$14.00, Second \$5.00, Third \$2.50

Sponsor: Mainland Wool NZ

Banks Peninsula Young Farmers Club Challenge Cup for Supreme Hoggett. 2020 - Tom Power

Christchurch Wool Brokers Challenge Trophy for the Commercially most valuable fleece. 2020 - Giles Foley - Maherua

Sponsored by Cavalier Bremworth.

Prize Money: \$500.00

All Gift Fleeces qualify for Commercially Most Valuable Fleece prize (providing they are from commercial flocks).

(Black or coloured fleece exhibits exempt from trophies 1 and 2)

Banks Peninsula Young Farmers Club Highest Aggregate Cup. 2020 - Giles Foley, Maherua

Champion Crossbred Type Fleece over 30 micron (donated by **Canterbury Wools Ltd**) 2020 - Tom Power

Wool Competition

Class 1100 Crossbred Lamb

Class 1101 Perendale Hogget

Class 1102 Perendale Ewe

Class 1103 Romney/Crossbred Hogget

Class 1104 Romney/Crossbred Ewe

Class 1105 Merino 22 Micron and Finer (Ewe)

Class 1106 Half-bred/Corriedale 23Micron and coarser (Ewe)

Class 1107 *Gift Fleece finer than 25micron

No entry fee:

Fleece becomes the property of the Banks Peninsula A & P Assn.

Gift fleeces qualify for Commercially Most Valuable Fleece Trophy/Prize money subject to coming from Commercial Flocks.

Class 1108 *Gift Fleece finer than 34micron

No entry fee:

Fleece becomes the property of the Banks Peninsula A & P Assn.

Gift fleeces qualify for Commercially most Valuable Fleece subject to coming from Commercial Flocks.

Class 1109 *Gift Fleece coarser than 35 micron

No entry fee

Fleece becomes the property of the Banks Peninsula A & P Assn.

Gift Fleeces qualify for Commercial most Valuable Fleece Prize subject to coming from Commercial Flocks.

Class 1112 2nd Shear

Class 1113 Best Merino and 1/4 Bred Fleece of 23 Mircon and Finer (Hogget)

Black & Coloured Fleece

Class 1110 Black and Coloured – Fine

Class 1111 Black and Coloured – Strong

Little River Tux Yard Dog Trials Section 12

Convenor: Ben Manson

Judge:

Current Hydatids certificate to be carried.

The Little River Hotel donates a cup for the best local competitor - 2020 - Will Johns

Little River Hotel give a Voucher to the best local competitor in the Maiden Section.

Little River Hotel give a Voucher to the highest placed local competitor in the Open Section.

PGG Wrightsons Challenge Cup re-donated 2002, for Class 1201 - Open Yard Dog - 2020 - Sam Manson

Vetlife Banks Peninsula provides a voucher for the Yard Dog section for Local Competitors.

Dog Trials

Sponsored by Tux NZ

Prizes - Open:

1st: \$250.00

2nd: \$125.00

3rd: \$75.00

4th: \$40.00

Maiden:

1st \$150.00

2nd \$100.00

3rd \$50.00

Start Time: 7.30 am

Entry close: 18 December 2020

Runs must be taken as drawn.

Draw will take place by 31 December 2020 and run numbers notified by mail.

Open - all competitors that have won a Maiden event be it a yard dog or standard Dog Trail event.

Maiden - all competitors that have NOT won a Maiden event be it a yard dog or standard Dog Trail event.

Note: the Status is on the competitor not the DOG

Class 1201 Open

Entry Fee \$16.00

Class 1202 Maiden

Entry Fee \$16.00

Dog High Jump

Dogs to jump hay bales going up in 1-bale rises, until winner is found. Each dog will be allowed 2 attempts to clear a height.

Entries on the day: \$2.00 entry fee

Current Hydatids certificate to be carried.

Time of event approx 12.30pm, High Jump event will be announced over Loud Speaker.

A bag of Dog Food for winners of each class and gift packs for first three places in large and small dogs

Little River Vet donates a voucher to the highest place local competitor - Large Dogs class.

Place ribbons for first to six place winners in both classes.

Class 1205 Small Dogs

Class 1206 Large Dogs

Speed Shear Section 13

Entry on Day of Show.

Good Prize Money

Entry Fee and Prize money subject to confirmation of sponsorship.

Details will be available closer to show time.

Sponsors: **Bremner Shearing, ASB and Richard Hawkins accountant.**

On no account will gate admission refunds be made.

Any queries: Sam Manson Ph: 3251243

Judge:

Class 1208 Open Quick Shear

Class 1209 Local Farmer Speed Shear

Class 1210 Novice Quick Shear

Class 1211 Team Shear

Poultry Section 14

Convenor: Peter May

Entry Fee: \$1.50

PRIZES: 1st - \$5.00, 2nd - \$3.00, 3rd - \$2.00

Judging to commence at 10am.

ALL EXHIBITS TO BE CAGED BY 9:30am (cages provided).
Birds can only be entered into one class. Prize money paid on show day. No birds are to be removed before 4pm without authority in writing from the Secretary.

1. All classes to be judged under the Standards adopted by New Zealand (S.I) P P & C B Assn Inc.
2. Birds found with lice will be excluded from the competition.

3. All Old English and Modern Game Males, (Fowls and Bantams) that are un-dubbed, or show signs of having recently been dubbed, to be removed from the show benches.

Light Breeds

Judge:

Class 1406 Leghorn, Male

Class 1407 Leghorn, Female

Class 1408 Araucana, Male

Class 1409 Araucana, Female

Class 1410 Hamburg, Male

Class 1411 Hamburg, Female

Class 1412 Silkie, Male

Class 1413 Silkie, Female

Class 1414 Any other Light Breed, Male

Class 1415 Any other Light Breed, Female

Place getters to be judged

BEST LIGHT BREEDS

Heavy Breeds

Judge:

Class 1420 Orpington, Male

Class 1421 Orpington, Female

Class 1422 Plymouth Rock, Male

Class 1423 Plymouth Rock, Female

Class 1424 Sussex, Male

Class 1425 Sussex, Female

Class 1426 Wyandotte, Male

Class 1427 Wyandotte, Female

Class 1428 Any other Heavy Breed, Male

Class 1429 Any other Heavy Breed, Female

**Place getters to be judged
BEST HEAVY BREEDS**

Game Varieties

Judge:

Class 1435 Game Fowl, Male

Class 1436 Game Fowl, Female

Class 1437 Game Bantam, Male

Class 1438 Game Bantam, Female

**Place getters to be judged
BEST GAME VARIETIES**

Fancy Bantams

Judge:

Class 1440 Pekin, Male

Class 1441 Pekin, Female

Class 1442 Wyandotte, Male

Class 1443 Wyandotte, Female

Class 1444 Any other Fancy Bantam, Male

Class 1445 Any other Fancy Bantam, Female

**Place getters to be judged
BEST FANCY BANTAM**

Water Fowl

Judge:

Class 1450 Drake

Class 1451 Duck

Place getters to be judged
BEST WATER FOWL

Children's Pet Poultry

Judge:

Entrants must be 12 years of age or younger at the time of entry. Birds will be judged assessing general condition and friendliness. Open to all poultry - purebred or otherwise.

Class 1460 Large Fowl, Male

Class 1461 Large Fowl, Female

Class 1462 Bantam, Male

Class 1463 Bantam, Female

Class 1464 Any other bird not in schedule

Place getters to be judged
BEST CHILDREN'S PET POULTRY

**The Little
River
Café & Store**

*relax and stop a while
on your travels . . .*

extended deli range

beer and wines

fresh and frozen meat

fresh fish – Fridays

fruit and vegetables

artisan breads - weekends

- free range eggs used in all baking
- organic coffee
- 'hearty, delicious country food made on the premises'—recommended by Cuisine Restaurant Guide
- catering
- relaxed sculpture garden setting

Main Road ▪ Little River ▪ ph 325 1933 ▪ fax 325 1988
email littleriverstore@xtra.co.nz

Proudly printed by:



CANPRINT

& DESIGN

Whatever you imagine, We'll help you get there.

If this was your first time, we know you'll be back for more.

We print ... newsletters, flyers,
brochures, business cards and
stationary, wide-format banners,
pull-up signs, flags, posters, plans,
construction plans, architectural
drawings, direct mail, manuals,
booklets, adhesive labels...
And so much more.



03 366 1999

production@canprint.nz

**174 Carlyle Street
Sydenham, CHCH**

www.canprint.nz

the best in the field

and proud sponsors of the Little River Show

We are committed to providing a professional service combined with the marketing expertise and local area knowledge that you deserve.



Ben Turner

M 027 530 1400

B 03 375 4700

ben.turner@bayleys.co.nz

www.benturner.bayleys.co.nz



Evan Marshall

M 027 221 0910

B 03 375 4700

evan.marshall@bayleys.co.nz

Whalan and Partners Ltd, Bayleys, Licensed under the REA Act 2008

BAYLEYS